

オールテレーンクレーン
ATF-120N-5.1
フルオートラフィングジブ

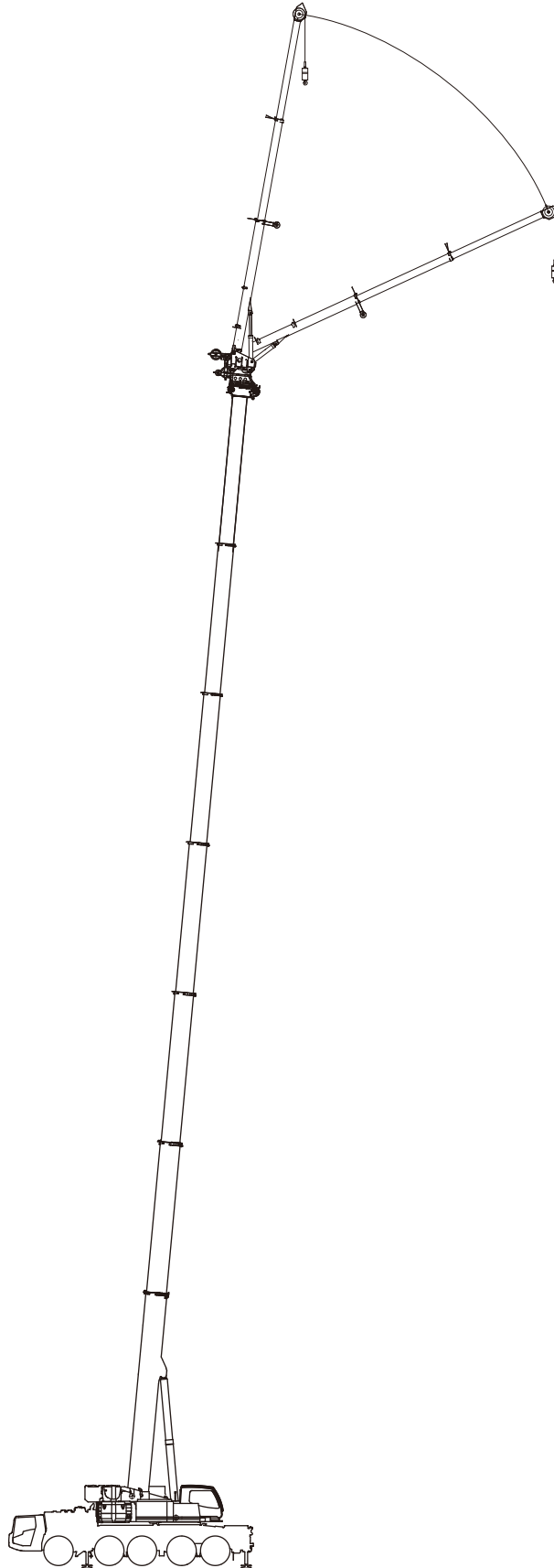

ブーム+フルオートラフィングジブ(FLJ)作業半径-揚程図

11.4mブーム+フルオートラフィングジブ

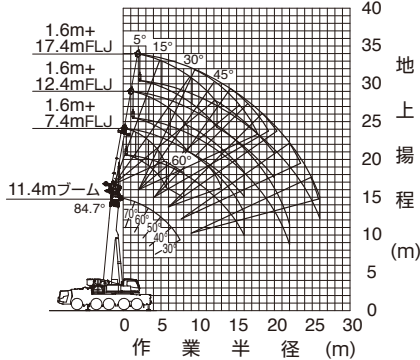

- (注意) 1. 上図はブームおよびジブのたわみを含んでいません。
 2. カウンタウエイト34.1t、アウトリガ張出幅7.5m時の性能を図示しています。

15.1mブーム+フルオートラフィングジブ

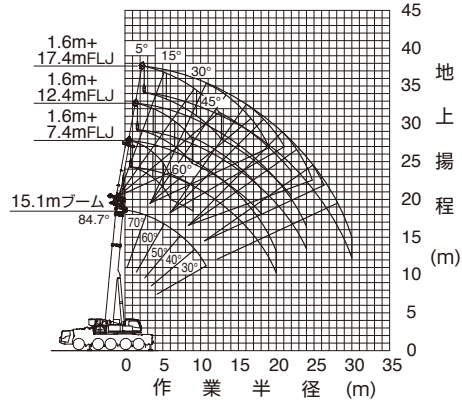

- (注意) 1. 上図はブームおよびジブのたわみを含んでいません。
 2. カウンタウエイト34.1t、アウトリガ張出幅7.5m時の性能を図示しています。

18.8mブーム+フルオートラフィングジブ

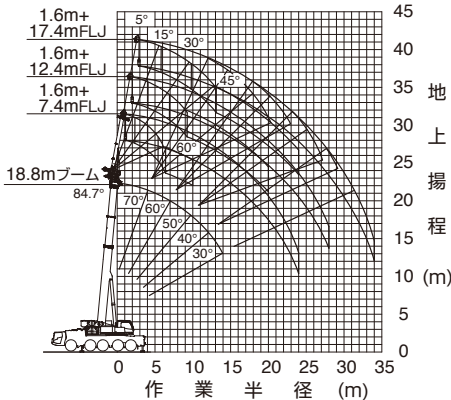

- (注意) 1. 上図はブームおよびジブのたわみを含んでいません。
 2. カウンタウエイト34.1t、アウトリガ張出幅7.5m時の性能を図示しています。

22.6mブーム+フルオートラフィングジブ

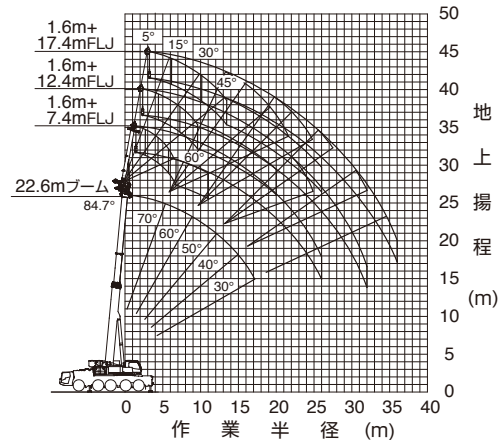

- (注意) 1. 上図はブームおよびジブのたわみを含んでいません。
 2. カウンタウエイト34.1t、アウトリガ張出幅7.5m時の性能を図示しています。

26.3mブーム+フルオートラフィングジブ

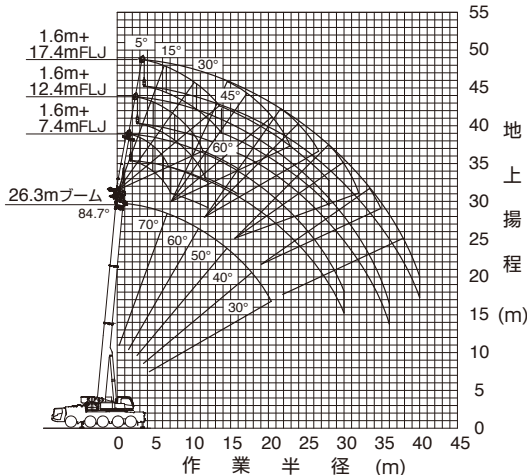

- (注意) 1. 上図はブームおよびジブのたわみを含んでいません。
 2. カウンタウエイト34.1t、アウトリガ張出幅7.5m時の性能を図示しています。

30.0mブーム+フルオートラフィングジブ

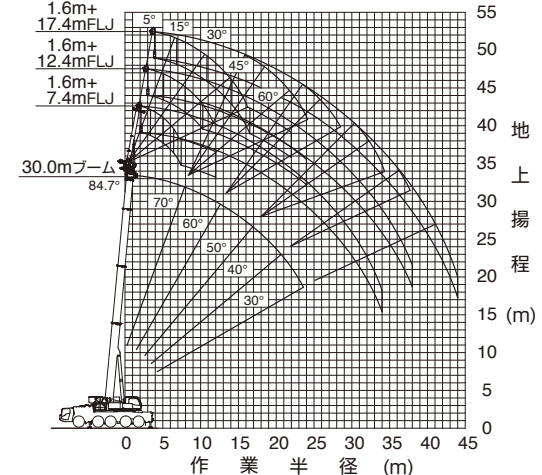

- (注意) 1. 上図はブームおよびジブのたわみを含んでいません。
 2. カウンタウエイト34.1t、アウトリガ張出幅7.5m時の性能を図示しています。

フルオートラフィングジブ

ブーム+フルオートラフィングジブ(FLJ)作業半径-揚程図

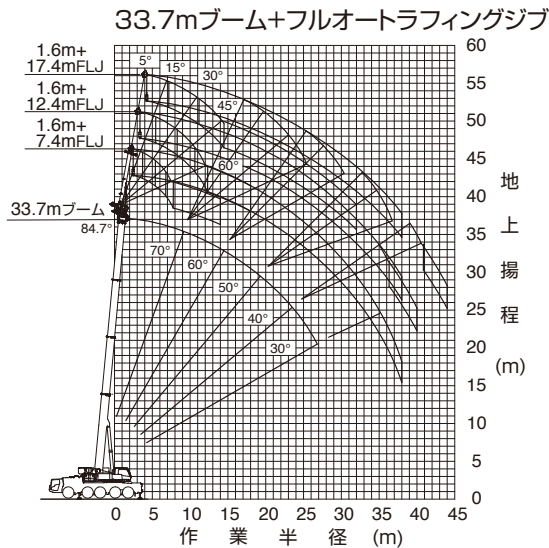

- (注意) 1. 上図はブームおよびジブのたわみを含んでいません。
2. カウンタウエイト34.1t、アウトリガ張出幅7.5m時の性能を図示しています。

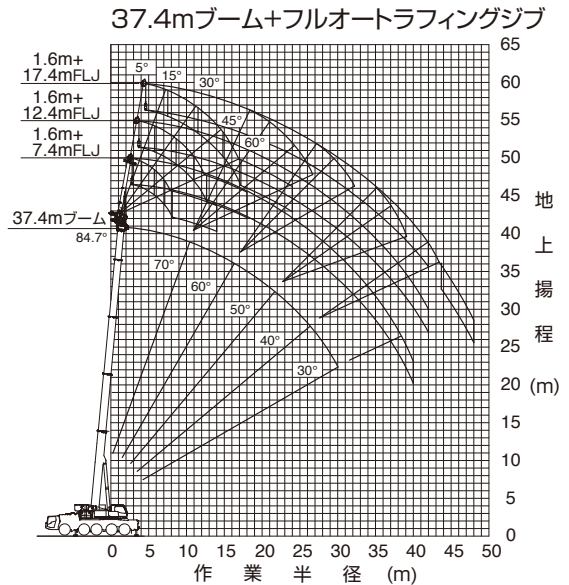

- (注意) 1. 上図はブームおよびジブのたわみを含んでいません。
2. カウンタウエイト34.1t、アウトリガ張出幅7.5m時の性能を図示しています。

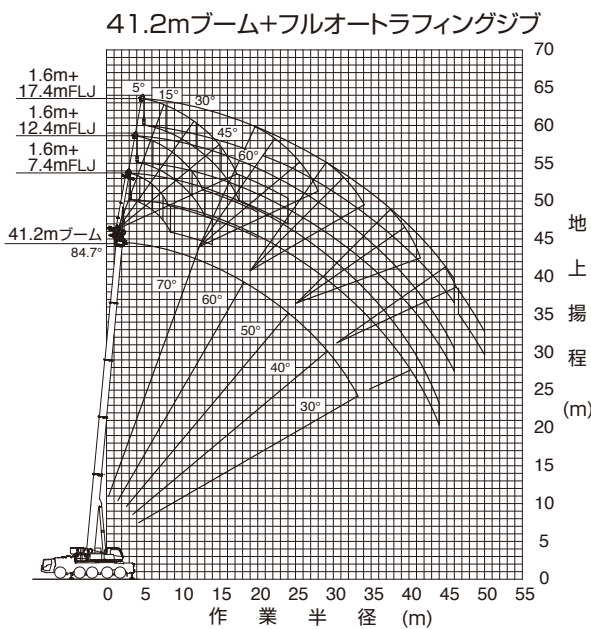

- (注意) 1. 上図はブームおよびジブのたわみを含んでいません。
2. カウンタウエイト34.1t、アウトリガ張出幅7.5m時の性能を図示しています。

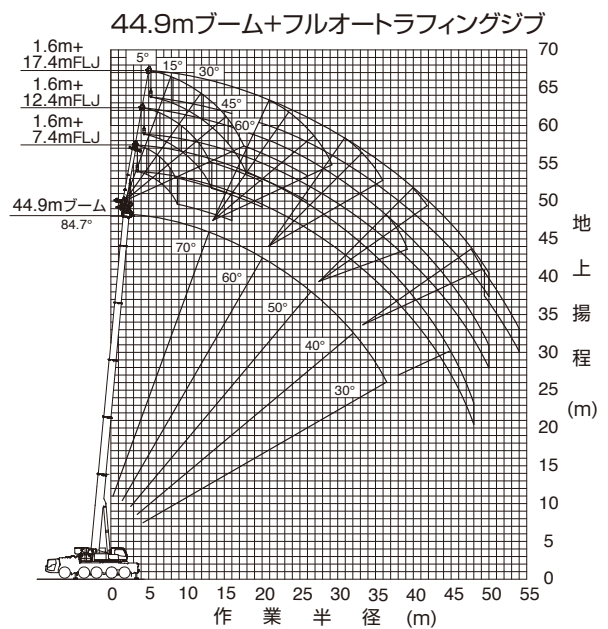

- (注意) 1. 上図はブームおよびジブのたわみを含んでいません。
2. カウンタウエイト34.1t、アウトリガ張出幅7.5m時の性能を図示しています。

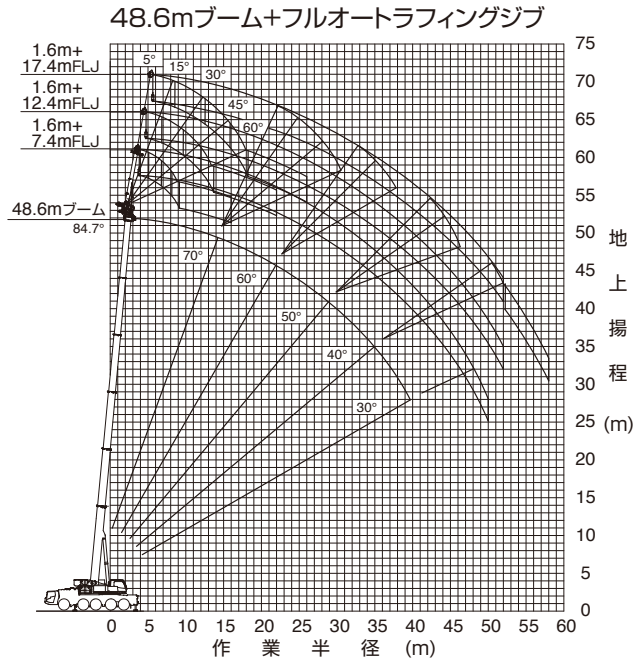

- (注意) 1. 上図はブームおよびジブのたわみを含んでいません。
 2. カウンタウエイト34.1 t、アウトリガ張出幅7.5m時の性能を図示しています。

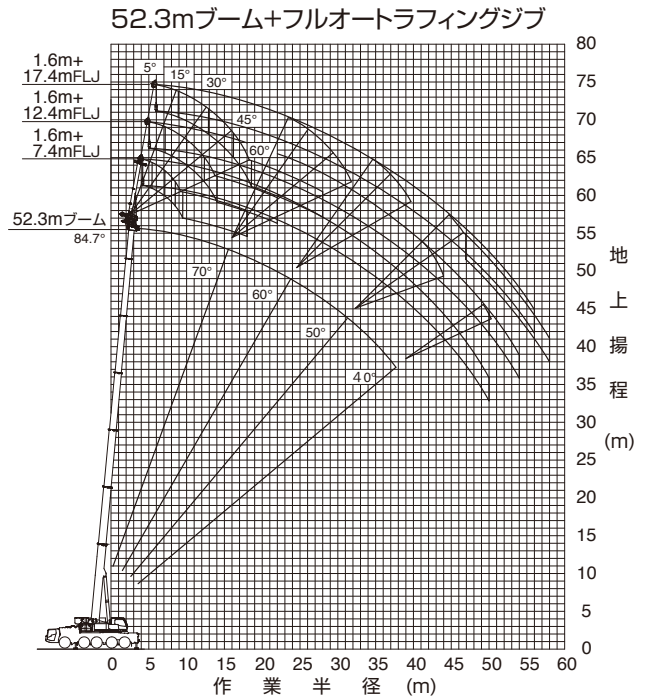

- (注意) 1. 上図はブームおよびジブのたわみを含んでいません。
 2. カウンタウエイト34.1 t、アウトリガ張出幅7.5m時の性能を図示しています。

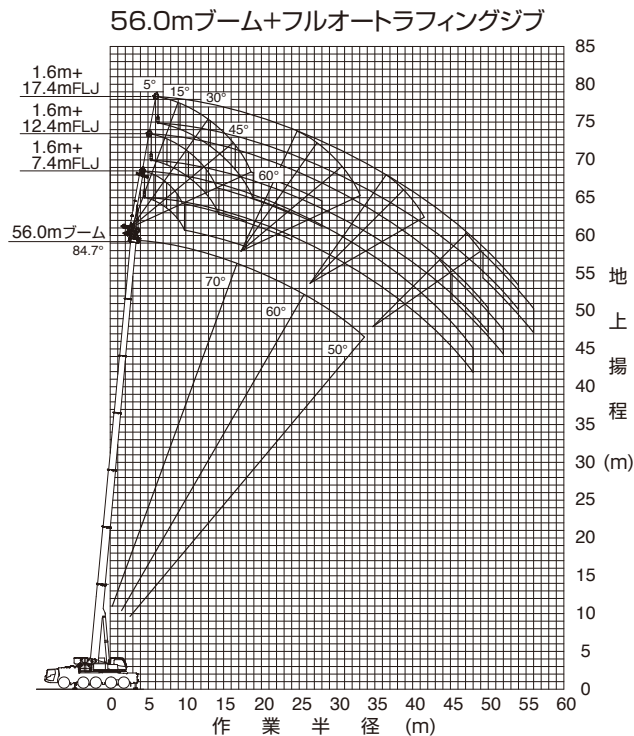

- (注意) 1. 上図はブームおよびジブのたわみを含んでいません。
 2. カウンタウエイト34.1 t、アウトリガ張出幅7.5m時の性能を図示しています。

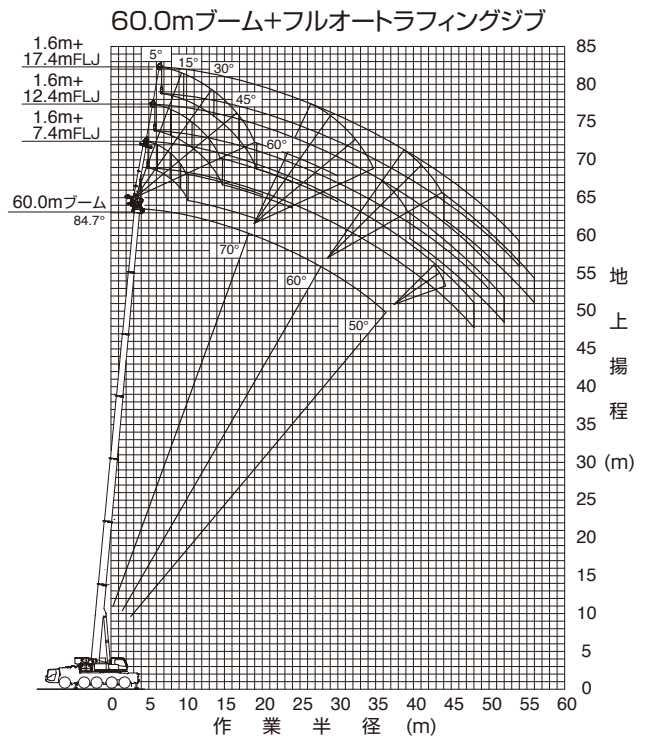

- (注意) 1. 上図はブームおよびジブのたわみを含んでいません。
 2. カウンタウエイト34.1 t、アウトリガ張出幅7.5m時の性能を図示しています。

フルオートラフィングジブ

ブーム+フルオートラフィングジブ(FLJ)定格総荷重表

■ 定格総荷重表注意事項

◆性能設定のあるカウンタウエイトとアウトリガ張出幅の組合せを、下表に○印で示します。

アウトリガ張出幅 \ カウンタウエイト	34.1 t	22.7 t	18.7 t	15.3 t	11.9 t	9.6 t	6.2 t
7.5 m	○	○	○	○	○	○	○
6.2 m	○	○	○	○	○	○	○
5.0 m	△	○	○	○	○	○	△

※同じブーム長さでも、ブームの伸長状態によって定格総荷重が異なります。

◆定格総荷重は、つり具質量とフック質量(8.7tフック:300kg)を含んだ値を示します。

◆定格総荷重は、ブームとジブのたわみを含んだ実際の作業半径に基づいています。

◆定格総荷重表中の標準巻掛本数より少ない本数で使用する場合、最大荷重の上限は下表のとおりです。

巻掛本数	1本
最大荷重	8.7t

◆定格総荷重はアウトリガを水平堅土上に設置したときの値で、太線より上側はクレーンの強度に基づき、下側はクレーンの安定に基づいています。

◆定格総荷重表は、風による影響を含んでいません。瞬間最大風速が10m/s以上の風速では、クレーン作業を中止してください。

定格総荷重表中のシンボル、記号の説明

 MB	ブームの定格総荷重を示します。	 m	ブーム長さを示します。
 FLJ	フルオートラフィングジブ (FLJ) の定格総荷重を示します。		ジブのオフセット角度を示し、ブームの中心線とジブの中心線のなす角度を示します。
	フルオートラフィングジブ (FLJ) のジブ長さを示します。	 m	作業半径を示します。
	カウンタウエイト (C/W) 組合せを示します。	 %	ブーム伸縮状態 (伸縮割合 %) を示します。 IDはブーム伸縮状態に対応する番号を示します。
	アウトリガ張出幅を示します。		無負荷状態で作動可能なブーム起伏角度範囲を示します。
 360°	吊上げ可能な旋回範囲を示します。		標準巻掛本数を示します。
 t JPN	定格総荷重の単位を示します。		標準フックを示します。

■ 定格総荷重表の見方

1. アウトリガ張出幅とカウンタウエイトの質量とジブ長さに応じた性能を選択します。
2. ブーム長さとIDとオフセット角度の欄を見ます。
3. 作業半径を見ます。
4. オフセット角度と作業半径が交差するところが定格総荷重です。

作業半径 (m)	11.4	11.4	11.4	11.4	11.4	15.1	15.1	15.1	15.1	15.1	15.1	15.1	15.1	15.1	15.1	15.1	15.1	15.1	15.1	15.1	18.8	18.8	18.8	18.8	18.8	m	
ジブ長さ (m)	5	15	30	45	60	5	15	30	45	60	5	15	30	45	60	5	15	30	45	60	5	15	30	45	60	°	
3.0	7.3					7.3					7.3					7.3					7.3					3.0	
3.5	7.3					7.3					7.3					7.3					7.3					3.5	
4.0	7.3	7.3				7.3	7.3				7.3	7.3				7.3	7.3				7.3	7.3				4.0	
4.5	7.3	7.3				7.3	7.3				7.3	7.3				7.3	7.3				7.3	7.3				4.5	
5.0	7.3	7.3	7.3			7.3	7.3				7.3	7.3				7.3	7.3				7.3	7.3				5.0	
6.0	7.3	7.3	7.3			7.3	7.3	7.3			7.3	7.3	7.3			7.3	7.3	7.3			7.3	7.3	7.3			6.0	
7.0	7.3	7.3	7.3	6.5	5.0	7.3	7.3	7.3	6.7		7.3	7.3	7.3	6.7		7.3	7.3	7.3	6.7		7.3	7.3	7.3	6.6	5.0	7.0	
8.0	7.3	7.3	7.3	6.3	4.9	7.3	7.3	7.3	6.5	5.0	7.3	7.3	7.3	6.5	4.9	7.3	7.3	7.3	6.5	4.9	7.3	7.3	7.3	6.4	4.9	8.0	
9.0	7.3	7.3	7.3	6.0		7.3	7.3	7.3	6.2	4.8	7.3	7.3	7.3	6.3	4.9	7.3	7.3	7.3	6.3	4.9	7.3	7.3	7.3	6.3	4.9	9.0	
10.0	7.3	7.3	7.3	5.9		7.3	7.3	7.3	6.1	4.8	7.3	7.3	7.3	6.1	4.9	7.3	7.3	7.3	6.1	4.9	7.3	7.3	7.3	6.3	4.9	10.0	
11.0	7.3	7.3	6.6	5.7		7.3	7.3	7.0	5.9		7.3	7.3	7.0	5.9		7.3	7.3	7.0	5.9		7.3	7.3	7.3	6.1		11.0	
12.0	7.3	7.0	6.3			7.3	7.3	6.8	5.8		7.3	7.3	6.8	5.8		7.3	7.3	6.8	5.8		7.3	7.3	7.2	6.0		12.0	
14.0	6.4	6.2	5.9			7.3	7.1	6.3			7.1	6.3				7.3	7.1	6.3			7.3	7.3	6.7	5.7		14.0	
16.0	5.7	5.7				6.8	6.4	5.9			6.4	5.9				6.8	6.4	5.9			7.3	7.1	6.3			16.0	
18.0						6.0	5.9				6.0	5.9				7.0	6.6				7.0	6.6	6.0			18.0	
20.0						5.5					5.5					6.3	6.1				6.3	6.1				20.0	
22.0																5.8	5.7					5.8	5.7				22.0
24.0																5.3											24.0
26.0																											26.0
28.0																											28.0
30.0																											30.0
32.0																											32.0
34.0																											34.0
36.0																											36.0
38.0																											38.0
40.0																											40.0
42.0																											42.0
44.0																											44.0
46.0																											46.0
48.0																											48.0
50.0																											50.0
52.0																											52.0
54.0																											54.0
56.0																											56.0
58.0																											58.0
60.0																											60.0
64.0																											64.0
1	0	0	0	0	0	0	0	0	0	0	0	0	0	0	0	0	0	0	0	0	0	0	0	0	0	1	
2	0	0	0	0	0	0	0	0	0	0	0	0	0	0	0	46	46	46	46	46	0	0	0	0	0	2	
3	0	0	0	0	0	0	0	0	0	0	46	46	46	46	0	0	0	0	0	0	0	0	0	0	0	3	
4	0	0	0	0	0	46	46	46	46	46	0	0	0	0	0	0	0	0	0	0	0	0	0	0	0	4	
5	0	0	0	0	0	0	0	0	0	0	0	0	0	0	0	0	0	0	0	0	46	46	46	46	46	5	
6	0	0	0	0	0	0	0	0	0	0	0	0	0	0	0	0	0	0	0	0	46	46	46	46	46	6	
ID	1	1	1	1	1	76	76	76	76	76	105	105	105	105	131	131	131	131	131	131	30	30	30	30	30	ID	
[DEG]	0~84.7	0~84.7	0~84.7	0~84.7	0~84.7	24~84.7	37~84.7	48~84.7	64~84.7	75~84.7	24~84.7	37~84.7	48~84.7	64~84.7	75~84.7	24~84.7	37~84.7	48~84.7	64~84.7	75~84.7	22~84.7	34~84.7	50~84.7	63~84.7	75~84.7	[DEG]	
1	1	1	1	1	1	1	1	1	1	1	1	1	1	1	1	1	1	1	1	1	1	1	1	1	1	1	
8.7t	8.7t	8.7t	8.7t	8.7t	8.7t	8.7t	8.7t	8.7t	8.7t	8.7t	8.7t	8.7t	8.7t	8.7t	8.7t	8.7t	8.7t	8.7t	8.7t	8.7t	8.7t	8.7t	8.7t	8.7t	8.7t	8.7t	

FLJ

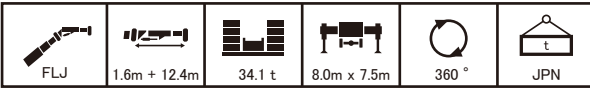

		18.8										22.6					26.3						
m		18.8	18.8	18.8	18.8	18.8	18.8	18.8	18.8	18.8	18.8	22.6	22.6	22.6	22.6	22.6	26.3	26.3	26.3	26.3	26.3	m	
°		5	15	30	45	60	5	15	30	45	60	5	15	30	45	60	5	15	30	45	60	°	
3.0																						3.0	
3.5																						3.5	
4.0	4.3										4.3											4.0	
4.5	4.3										4.3											4.5	
5.0	4.3										4.3											5.0	
6.0	4.3										4.3											6.0	
7.0	4.3	4.3									4.3	4.3										7.0	
8.0	4.3	4.3									4.3	4.3										8.0	
9.0	4.3	4.3									4.3	4.3										9.0	
10.0	4.3	4.3	4.3								4.3	4.3	4.3									10.0	
11.0	4.3	4.3	4.1								4.3	4.3	4.2									11.0	
12.0	4.3	4.3	4.0	3.3							4.3	4.3	4.0	3.3								12.0	
14.0	4.3	4.3	3.7	3.1							4.3	4.3	3.7	3.1								14.0	
16.0	4.3	4.1	3.5	2.9							4.3	4.2	3.5	2.9								16.0	
18.0	4.3	3.8	3.2	2.8							4.3	3.9	3.2	2.8								18.0	
20.0	4.0	3.6	3.0	2.7							4.0	3.6	3.0	2.7								20.0	
22.0	3.6	3.3	2.9								3.6	3.3	2.9									22.0	
24.0	3.3	3.1	2.8								3.3	3.1	2.8									24.0	
26.0	3.0	2.9									3.0	2.9										26.0	
28.0	2.8										2.8											28.0	
30.0																						30.0	
32.0																						32.0	
34.0																						34.0	
36.0																						36.0	
38.0																						38.0	
40.0																						40.0	
42.0																						42.0	
44.0																						44.0	
46.0																						46.0	
48.0																						48.0	
50.0																						50.0	
52.0																						52.0	
54.0																						54.0	
56.0																						56.0	
58.0																						58.0	
60.0																						60.0	
64.0																						64.0	
%		1	0	0	0	0	0	0	0	0	0	0	0	0	0	0	0	0	0	0	0	1	
%		2	0	0	0	0	0	0	0	0	0	0	0	0	0	0	0	0	0	0	0	2	
%		3	0	0	0	0	46	46	46	46	46	46	46	46	46	46	46	46	46	46	46	3	
%		4	46	46	46	46	46	46	46	46	46	46	46	46	46	46	46	46	46	46	46	4	
%		5	46	46	46	46	0	0	0	0	0	0	0	0	0	0	0	0	0	0	0	5	
%		6	0	0	0	0	0	0	0	0	0	0	0	0	0	0	0	0	0	0	0	6	
ID		58	58	58	58	88	88	88	88	113	113	113	113	20	20	20	20	134	134	134	134	ID	
[DEG]		26~84.7	37~84.7	46~84.7	60~84.7	26~84.7	37~84.7	46~84.7	60~84.7	26~84.7	37~84.7	46~84.7	60~84.7	24~84.7	34~84.7	49~84.7	65~84.7	22~84.7	31~84.7	50~84.7	64~84.7	77~84.7	[DEG]
		1	1	1	1	1	1	1	1	1	1	1	1	1	1	1	1	1	1	1	1	1	
		8.7t	8.7t	8.7t	8.7t	8.7t	8.7t	8.7t	8.7t	8.7t	8.7t	8.7t	8.7t	8.7t	8.7t	8.7t	8.7t	8.7t	8.7t	8.7t	8.7t	8.7t	

		30.0										33.7					37.4						
m		30.0	30.0	30.0	30.0	30.0	30.0	30.0	30.0	30.0	30.0	33.7	33.7	33.7	33.7	33.7	37.4	37.4	37.4	37.4	37.4	m	
°		5	15	30	45	60	5	15	30	45	60	5	15	30	45	60	5	15	30	45	60	°	
3.0																						3.0	
3.5																						3.5	
4.0																						4.0	
4.5																						4.5	
5.0																						5.0	
6.0	4.0																					6.0	
7.0	4.0																					7.0	
8.0	4.0																					8.0	
9.0	4.0	4.0																				9.0	
10.0	4.0	4.0																				10.0	
11.0	4.0	4.0																				11.0	
12.0	4.0	4.0	4.0																			12.0	
14.0	4.0	4.0	3.7	3.2																		14.0	
16.0	4.0	4.0	3.5	3.1																		16.0	
18.0	4.0	4.0	3.4	3.0																		18.0	
20.0	4.0	3.8	3.2	2.9																		20.0	
22.0	4.0	3.6	3.1	2.8																		22.0	
24.0	3.7	3.4	3.0	2.7																		24.0	
26.0	3.4	3.3	2.9																			26.0	
28.0	3.1	3.1	2.8																			28.0	
30.0	2.8	2.8	2.7																			30.0	
32.0	2.5	2.5	2.5																			32.0	
34.0	2.2	2.2																				34.0	
36.0		2.0																				36.0	
38.0																						38.0	
40.0																						40.0	
42.0																						42.0	
44.0																						44.0	
46.0																						46.0	
48.0																						48.0	
50.0																						50.0	
52.0																						52.0	
54.0																						54.0	
56.0																						56.0	
58.0																						58.0	
60.0																						60.0	
64.0																						64.0	
%		1	0	0	0	0	92	92	92	92	92	92	92	92	92	92	92	92	92	92	92	1	
%		2	0	0	0	0	92	92	92	92	92	92	92	92	92	92	92	92	92	92	92	2	
%		3	0	0	0	0	46	46	46	46	46	46	46	46	46	46	46	46	46	46	46	3	
%		4	46	46	46	46	0	0	0	0	0	0	0	0	0	0	0	0	0	0	0	4	
%		5	92	92	92	92	0	0	0	0	0	0	0	0	0	0	0	0	0	0	0	5	
%		6	92	92	92	92	0	0	0	0	0	0	0	0	0	0	0	0	0	0	0	6	
ID		22	22	22	22	116	116	116	116	110	110	110	110	93	93	93	93	93	93	93	24	ID	
[DEG]		39~84.7	36~84.7	47~84.7	64~84.7	28~84.7	36~84.7	47~84.7	64~84.7	37~84.													

フルオートラフィングジブ

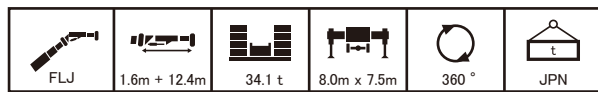

		m										m																			
		41.2	41.2	41.2	41.2	41.2	44.9	44.9	44.9	44.9	44.9	44.9	44.9	44.9	44.9	44.9	48.6	48.6	48.6	48.6	48.6	48.6	48.6	48.6	48.6	48.6					
		5	15	30	45	60	5	15	30	45	60	5	15	30	45	60	5	15	30	45	60	5	15	30	45	60					
3.0																											3.0				
3.5																											3.5				
4.0																											4.0				
4.5																											4.5				
5.0																											5.0				
6.0																											6.0				
7.0																											7.0				
8.0	4.3																										8.0				
9.0	4.3																										9.0				
10.0	4.3																										10.0				
11.0	4.3	4.3																									11.0				
12.0	4.3	4.3																									12.0				
14.0	4.3	4.3	3.9																								14.0				
16.0	4.3	4.3	3.7	3.2																							16.0				
18.0	4.3	4.3	3.5	3.1	2.6																						18.0				
20.0	4.3	4.1	3.4	3.0	2.6																						20.0				
22.0	4.3	4.0	3.1	2.8	2.4																						22.0				
24.0	4.3	3.8	3.2	2.8	2.4																						24.0				
26.0	4.2	3.6	3.0	2.7	2.3																						26.0				
28.0	4.0	3.5	2.9	2.7	2.3																						28.0				
30.0	3.8	3.3	2.9	2.7	2.3																						30.0				
32.0	3.6	3.2	2.8	2.6	2.2																						32.0				
34.0	3.5	3.1	2.7	2.5	2.1																						34.0				
36.0	3.3	3.0	2.6	2.4	2.0																						36.0				
38.0	3.2	2.9	2.6	2.4	2.0																						38.0				
40.0	2.8	2.6	2.5	2.3	2.1																						40.0				
42.0	2.3	2.4																									42.0				
44.0	1.8	1.9																									44.0				
46.0	1.4	1.5																									46.0				
48.0																											48.0				
50.0																											50.0				
52.0																											52.0				
54.0																											54.0				
56.0																											56.0				
58.0																											58.0				
60.0																											60.0				
64.0																											64.0				
		1	2	3	4	5	6	ID	1	2	3	4	5	6	ID	1	2	3	4	5	6	ID	1	2	3	4	5	6	ID		
		92	92	92	92	92	0	0	0	0		92	92	92	92	92	46	46	46	46	46	92	92	92	92	92	1				
		92	92	92	92	92	46	46	46	46		92	92	92	92	92	92	92	92	92	92	92	92	92	92	92	92	2			
		92	92	92	92	92	92	92	92	92		92	92	92	92	92	92	92	92	92	92	92	92	92	92	92	92	3			
		92	92	92	92	92	92	92	92	92		92	92	92	92	92	92	92	92	92	92	92	92	92	92	92	92	4			
		0	0	0	0	0	92	92	92	92		46	46	46	46	46	92	92	92	92	92	92	92	92	92	92	92	5			
		0	0	0	0	0	92	92	92	92		0	0	0	0	0	46	46	46	46	46	0	0	0	0	0	0	6			
		83	83	83	83	83	26	26	26	26		65	65	65	65	65	38	38	38	38	38	49	49	49	49	49	49	ID			
		[DEG]	34~84.7	35~84.7	48~84.7	64~84.7	78~84.7	33~84.7	34~84.7	50~84.7	64~84.7		36~84.7	38~84.7	50~84.7	64~84.7	79~84.7	35~84.7	36~84.7	51~84.7	64~84.7	78~84.7	38~84.7	40~84.7	51~84.7	64~84.7	78~84.7	[DEG]			
		1	1	1	1	1	1	1	1	1	1	1	1	1	1	1	1	1	1	1	1	1	1	1	1	1	1	1			
		8.7t	8.7t	8.7t	8.7t	8.7t	8.7t	8.7t	8.7t	8.7t	8.7t	8.7t	8.7t	8.7t	8.7t	8.7t	8.7t	8.7t	8.7t	8.7t	8.7t	8.7t	8.7t	8.7t	8.7t	8.7t	8.7t				

		m										m															
		52.3	52.3	52.3	52.3	52.3	52.3	52.3	52.3	52.3	52.3	56.0	56.0	56.0	56.0	56.0	60.0	60.0	60.0	60.0	60.0						
		5	15	30	45	60	5	15	30	45	60	5	15	30	45	60	5	15	30	45	60						
3.0																											3.0
3.5																											3.5
4.0																											4.0
4.5																											4.5
5.0																											5.0
6.0																											6.0
7.0																											7.0
8.0																											8.0
9.0																											9.0
10.0																											10.0
11.0																											11.0
12.0	2.7																										12.0
14.0	2.7	2.7																									14.0
16.0	2.7	2.7	2.7																								16.0
18.0	2.7	2.7	2.7	2.7																							18.0
20.0	2.7	2.7	2.7	2.7	2.7																						20.0
22.0	2.7	2.7	2.7	2.7	2.7	2.5																					22.0
24.0	2.7	2.7	2.7	2.7	2.7	2.5																					24.0
26.0	2.7	2.7	2.7	2.6	2.6																						26.0
28.0	2.7	2.7	2.7	2.6	2.6																						28.0
30.0	2.7	2.7	2.7	2.5	2.5																						30.0
32.0	2.7	2.7	2.7	2.5	2.5																						32.0
34.0	2.7	2.7	2.6	2.4	2.4																						34.0
36.0	2.7	2.6	2.5	2.4	2.4																						36.0
38.0	2.5	2.5	2.4	2.3	2.3																						38.0
40.0	2.4	2.3	2.3	2.2	2.2																						40.0
42.0	2.3	2.2	2.2	2.1	2.1																						42.0
44.0	2.1	2.1	2.0	2.0	2.0																						44.0
46.0	2.0	2.0	1.9	1.9																							

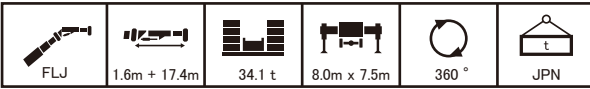

		11.4					15.1					15.1					15.1					18.8											
m		5	15	30	45	60	5	15	30	45	60	5	15	30	45	60	5	15	30	45	60	5	15	30	45	60	5	15	30	45	60	m	
	°	5	15	30	45	60	5	15	30	45	60	5	15	30	45	60	5	15	30	45	60	5	15	30	45	60	5	15	30	45	60	°	
	3.0																															3.0	
	3.5																															3.5	
	4.0																															4.0	
	4.5	3.3																														4.5	
	5.0	3.3					3.1					3.3					3.3					3.3					2.7					5.0	
	6.0	3.3					3.1					3.3					3.3					3.3					2.7					6.0	
	7.0	3.3					3.1					3.3					3.3					3.3					2.7					7.0	
	8.0	3.3	3.3				3.1					3.3					3.3					3.3					2.7					8.0	
	9.0	3.3	3.3				3.1	3.1				3.3	3.3				3.3	3.3				3.3	3.3				2.7	2.7				9.0	
	10.0	3.3	3.2				3.1	3.1				3.3	3.3				3.3	3.3				3.3	3.3				2.7	2.7				10.0	
	11.0	3.3	3.0				3.1	3.1				3.3	3.1				3.3	3.1				3.3	3.1				2.7	2.7				11.0	
	12.0	3.2	2.9				3.1	2.9				3.3	2.9				3.3	3.0				3.3	3.0				2.7	2.7				12.0	
	14.0	2.9	2.6	2.3			3.1	2.7	2.3			3.1	2.7	2.3			3.1	2.7	2.3			3.1	2.7	2.3			2.7	2.7	2.3			14.0	
	16.0	2.6	2.4	2.1	1.8		2.8	2.5	2.2	1.9		2.8	2.5	2.2	1.9		2.8	2.5	2.2	1.9		2.8	2.5	2.2	1.9		2.7	2.5	2.2			16.0	
	18.0	2.4	2.2	1.9	1.7		2.6	2.3	2.0	1.8		2.6	2.3	2.0	1.8		2.6	2.3	2.0	1.8		2.6	2.3	2.0	1.8		2.7	2.4	2.0	1.8		18.0	
	20.0	2.2	2.0	1.8	1.6		2.4	2.1	1.9	1.7		2.4	2.1	1.9	1.7		2.4	2.1	1.9	1.7		2.4	2.1	1.9	1.7		2.5	2.2	1.9	1.7		20.0	
	22.0	2.0	1.9	1.7			2.2	2.0	1.8	1.6		2.2	2.0	1.8	1.6		2.2	2.0	1.8	1.6		2.2	2.0	1.8	1.6		2.3	2.1	1.8	1.6		22.0	
	24.0	1.8	1.7				2.1	1.9	1.7			2.1	1.9	1.7			2.1	1.9	1.7			2.1	1.9	1.7			2.2	2.0	1.8	1.6		24.0	
	26.0	1.7	1.6				1.9	1.8	1.6			1.9	1.8	1.6			1.9	1.8	1.6			1.9	1.8	1.6			2.0	1.9	1.7			26.0	
28.0						1.8	1.6				1.8	1.6				1.8	1.6				1.8	1.6				1.9	1.7	1.6			28.0		
30.0						1.6					1.6					1.6					1.6					1.9	1.7				30.0		
32.0																										1.7	1.6				32.0		
34.0																										1.6					34.0		
36.0																															36.0		
38.0																															38.0		
40.0																															40.0		
42.0																															42.0		
44.0																															44.0		
46.0																															46.0		
48.0																															48.0		
50.0																															50.0		
52.0																															52.0		
54.0																															54.0		
56.0																															56.0		
58.0																															58.0		
60.0																															60.0		
64.0																															64.0		
	1	0	0	0	0		0	0	0	0		0	0	0	0		0	0	0	0		0	0	0	0		0	0	0	0		1	
	2	0	0	0	0		0	0	0	0		0	0	0	0		0	0	0	0		46	46	46	46		0	0	0	0		2	
	3	0	0	0	0		0	0	0	0		0	0	0	0		0	0	0	0		0	0	0	0		0	0	0	0		3	
	4	0	0	0	0		46	46	46	46		0	0	0	0		0	0	0	0		0	0	0	0		0	0	0	0		4	
	5	0	0	0	0		0	0	0	0		0	0	0	0		0	0	0	0		0	0	0	0		46	46	46	46		5	
	6	0	0	0	0		0	0	0	0		0	0	0	0		0	0	0	0		0	0	0	0		46	46	46	46		6	
	ID	1	1	1	1		76	76	76	76		105	105	105	105		131	131	131	131		30	30	30	30		ID						
	[DEG]	0~84.7	0~84.7	0~84.7	0~84.7		23~84.7	36~84.7	47~84.7	63~84.7		23~84.7	36~84.7	47~84.7	63~84.7		23~84.7	36~84.7	47~84.7	63~84.7		21~84.7	33~84.7	49~84.7	63~84.7		[DEG]						
		1	1	1	1		1	1	1	1		1	1	1	1		1	1	1	1		1	1	1	1								
		8.7t	8.7t	8.7t	8.7t		8.7t	8.7t	8.7t	8.7t		8.7t	8.7t	8.7t	8.7t		8.7t	8.7t	8.7t	8.7t		8.7t	8.7t	8.7t	8.7t								

		18.8					18.8					18.8					22.6					22.6					26.3						
m		5	15	30	45	60	5	15	30	45	60	5	15	30	45	60	5	15	30	45	60	5	15	30	45	60	5	15	30	45	60	m	
	°	5	15	30	45	60	5	15	30	45	60	5	15	30	45	60	5	15	30	45	60	5	15	30	45	60	5	15	30	45	60	°	
	3.0																															3.0	
	3.5																															3.5	
	4.0																															4.0	
	4.5																															4.5	
	5.0																															5.0	
	6.0	2.9					3.2					3.3					2.5					2.5					3.3					6.0	
	7.0	2.9					3.2					3.3					2.5					2.5					3.3					7.0	
	8.0	2.9					3.2					3.3					2.5					2.5					3.3					8.0	
	9.0	2.9	2.9				3.2	3.2				3.3	3.3				2.5	2.5				2.5	2.5				3.3	3.3				9.0	
	10.0	2.9	2.9				3.2	3.2				3.3	3.3				2.5	2.5				2.5	2.5				3.3	3.3				10.0	
	11.0	2.9	2.9				3.2	3.2				3.3	3.2				2.5	2.5				2.5	2.5				3.3	3.3				11.0	
	12.0	2.9	2.9				3.2	3.0				3.3	3.0				2.5	2.5				2.5	2.5				3.3	3.2				12.0	
	14.0	2.9	2.8	2.3			3.2	2.8	2.3			3.2	2.8	2.3			2.5	2.5	2.3			2.5	2.5	2.3			3.3	2.9	2.4			14.0	
	16.0	2.9	2.5	2.2	1.9		2.9	2.6	2.																								

フルオートラフィングジブ

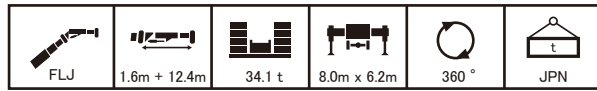

		11.4					15.1					15.1					15.1					18.8											
m		5	15	30	45	60	5	15	30	45	60	5	15	30	45	60	5	15	30	45	60	5	15	30	45	60	5	15	30	45	60	m	
	°	5	15	30	45	60	5	15	30	45	60	5	15	30	45	60	5	15	30	45	60	5	15	30	45	60	5	15	30	45	60	°	
	3.0	4.3																														3.0	
	3.5	4.3																														3.5	
	4.0	4.3					4.3					4.3					4.3					4.3					4.3					4.0	
	4.5	4.3					4.3	4.3				4.3	4.3				4.3	4.3				4.3	4.3				4.3	4.3				4.5	
	5.0	4.3					4.3	4.3				4.3	4.3				4.3	4.3				4.3	4.3				4.3	4.3				5.0	
	6.0	4.3	4.3				4.3	4.3	4.3			4.3	4.3	4.3			4.3	4.3	4.3			4.3	4.3	4.3			4.3	4.3	4.3			6.0	
	7.0	4.3	4.3				4.3	4.3	4.3			4.3	4.3	4.3			4.3	4.3	4.3			4.3	4.3	4.3			4.3	4.3	4.3			7.0	
	8.0	4.3	4.3				4.3	4.3	4.3			4.3	4.3	4.3			4.3	4.3	4.3			4.3	4.3	4.3			4.3	4.3	4.3			8.0	
	9.0	4.3	4.3	4.3			4.3	4.3	4.3	4.3		4.3	4.3	4.3	4.3		4.3	4.3	4.3	4.3		4.3	4.3	4.3	4.3		4.3	4.3	4.3	4.3		9.0	
	10.0	4.3	4.3	4.1			4.3	4.3	4.3			4.3	4.3	4.3			4.3	4.3	4.3			4.3	4.3	4.3			4.3	4.3	4.3			10.0	
	11.0	4.3	4.3	3.9	3.2		4.3	4.3	4.1	3.3		4.3	4.3	4.1	3.3		4.3	4.3	4.1	3.3		4.3	4.3	4.1	3.3		4.3	4.3	4.1	3.3		11.0	
	12.0	4.3	4.3	3.7	3.1		4.3	4.3	3.9	3.2		4.3	4.3	3.9	3.2		4.3	4.3	3.9	3.2		4.3	4.3	3.9	3.2		4.3	4.3	3.9	3.2		12.0	
	14.0	4.3	4.0	3.3	2.9		4.3	4.3	3.5	3.0		4.3	4.3	3.5	3.0		4.3	4.3	3.5	3.0		4.3	4.3	3.5	3.0		4.3	4.3	3.5	3.1		14.0	
	16.0	3.8	3.5	3.0	2.7		4.3	3.9	3.3	2.8		4.3	3.9	3.3	2.8		4.3	3.9	3.3	2.8		4.3	4.1	3.4	2.9		4.3	4.1	3.4	2.9		16.0	
	18.0	3.4	3.2	2.8			3.9	3.6	3.0	2.7		3.9	3.6	3.0	2.7		3.9	3.6	3.0	2.7		4.0	3.8	3.2	2.8		4.0	3.8	3.2	2.8		18.0	
	20.0	3.0	2.9				3.5	3.3	2.9			3.5	3.3	2.9			3.5	3.3	2.9			4.0	3.5	3.0	2.7		4.0	3.5	3.0	2.7		20.0	
	22.0	2.7					3.2	3.0				3.2	3.0				3.2	3.0				3.6	3.4	2.9			3.6	3.4	2.9			22.0	
	24.0						2.9	2.8				2.9	2.8				2.9	2.8				3.3	3.1	2.8			3.3	3.1	2.8			24.0	
	26.0																					3.0	2.9				3.0	2.9				26.0	
28.0																					2.8					2.8					28.0		
30.0																															30.0		
32.0																															32.0		
34.0																															34.0		
36.0																															36.0		
38.0																															38.0		
40.0																															40.0		
42.0																															42.0		
44.0																															44.0		
46.0																															46.0		
48.0																															48.0		
50.0																															50.0		
52.0																															52.0		
54.0																															54.0		
56.0																															56.0		
58.0																															58.0		
60.0																															60.0		
64.0																															64.0		
	1	0	0	0	0		0	0	0	0		0	0	0	0		0	0	0	0		0	0	0	0		0	0	0	0		1	
	2	0	0	0	0		0	0	0	0		0	0	0	0		46	46	46	46		0	0	0	0		0	0	0	0		2	
	3	0	0	0	0		0	0	0	0		46	46	46	46		0	0	0	0		0	0	0	0		0	0	0	0		3	
	4	0	0	0	0		46	46	46	46		0	0	0	0		0	0	0	0		0	0	0	0		46	46	46	46		4	
	5	0	0	0	0		0	0	0	0		0	0	0	0		0	0	0	0		46	46	46	46		0	0	0	0		5	
	6	0	0	0	0		0	0	0	0		0	0	0	0		0	0	0	0		46	46	46	46		0	0	0	0		6	
	ID	1	1	1	1		76	76	76	76		105	105	105	105		131	131	131	131		30	30	30	30		30	30	30	30		ID	
	[DEG]	0~84.7	0~84.7	0~84.7	0~84.7		29~84.7	32~84.7	51~84.7	60~84.7		29~84.7	32~84.7	51~84.7	60~84.7		29~84.7	31~84.7	51~84.7	60~84.7		26~84.7	37~84.7	46~84.7	60~84.7		[DEG]						
		1	1	1	1		1	1	1	1		1	1	1	1		1	1	1	1		1	1	1	1		1	1	1	1			
		8.7t	8.7t	8.7t	8.7t		8.7t	8.7t	8.7t	8.7t		8.7t	8.7t	8.7t	8.7t		8.7t	8.7t	8.7t	8.7t		8.7t	8.7t	8.7t	8.7t		8.7t	8.7t	8.7t	8.7t			

		18.8					18.8					18.8					22.6					22.6					26.3						
m		5	15	30	45	60	5	15	30	45	60	5	15	30	45	60	5	15	30	45	60	5	15	30	45	60	5	15	30	45	60	m	
	°	5	15	30	45	60	5	15	30	45	60	5	15	30	45	60	5	15	30	45	60	5	15	30	45	60	5	15	30	45	60	°	
	3.0																															3.0	
	3.5																															3.5	
	4.0	4.3					4.3					4.3					4.3					4.3					4.3					4.0	
	4.5	4.3					4.3	4.3				4.3	4.3				4.3	4.3				4.3	4.3				4.3	4.3				4.5	
	5.0	4.3					4.3	4.3				4.3	4.3				4.3	4.3				4.3	4.3				4.3	4.3				5.0	
	6.0	4.3	4.3				4.3	4.3	4.3			4.3	4.3	4.3			4.3	4.3	4.3			4.3	4.3	4.3			4.3	4.3	4.3			6.0	
	7.0	4.3	4.3				4.3	4.3	4.3			4.3	4.3	4.3			4.3	4.3	4.3			4.3	4.3	4.3			4.3	4.3	4.3			7.0	
	8.0	4.3	4.3				4.3	4.3	4.3			4.3	4.3	4.3			4.3	4.3	4.3			4.3	4.3	4.3			4.3	4.3	4.3			8.0	
	9.0	4.3	4.3	4.3			4.3	4.3	4.3	4.3		4.3	4.3	4.3	4.3		4.3	4.3	4.3	4.3		4.3	4.3	4.3	4.3		4.3	4.3	4.3	4.3		9.0	
	10.0	4.3	4.3	4.3			4.3	4.3	4.3	4.3		4.3	4.3	4.3	4.3		4.3	4.3	4.3	4.3		4.3	4.3	4.3	4.3		4.3	4.3	4.3	4.3		10.0	
	11.0	4.3	4.3	4.1			4																										

フルオートラフィングジブ

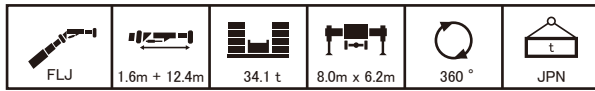

m		52.3					52.3					56.0					60.0					m		
°		5	15	30	45	60	5	15	30	45	60	5	15	30	45	60	5	15	30	45	60	°		
3.0																							3.0	
3.5																							3.5	
4.0																							4.0	
4.5																							4.5	
5.0																							5.0	
6.0																							6.0	
7.0																							7.0	
8.0																							8.0	
9.0																							9.0	
10.0																							10.0	
11.0	2.7						3.0																11.0	
12.0	2.7						3.0				2.6												12.0	
14.0	2.7	2.7					3.0	3.0			2.6	2.6							1.9				14.0	
16.0	2.7	2.7	2.7				3.0	3.0	3.0		2.6	2.6							1.9	1.9			16.0	
18.0	2.7	2.7	2.7				3.0	3.0	3.0		2.6	2.6	2.6						1.9	1.9	1.9		18.0	
20.0	2.7	2.7	2.7	2.7		2.6	3.0	3.0	3.0	2.9	2.6	2.6	2.6	2.6				2.5	1.9	1.9	1.9	1.9	20.0	
22.0	2.7	2.7	2.7	2.7	2.7	2.5	3.0	3.0	3.0	2.8	2.5	2.6	2.6	2.6	2.6			2.5	1.9	1.9	1.9	1.9	22.0	
24.0	2.7	2.7	2.7	2.7	2.7		3.0	3.0	3.0	2.7		2.6	2.6	2.6	2.6			2.5	1.9	1.9	1.9	1.9	24.0	
26.0	2.7	2.7	2.7	2.7	2.6		3.0	3.0	3.0	2.7		2.6	2.6	2.6	2.6				1.9	1.9	1.9	1.9	26.0	
28.0	2.7	2.7	2.7	2.7	2.6		3.0	3.0	2.9	2.6		2.6	2.6	2.6	2.6				1.9	1.9	1.9	1.9	28.0	
30.0	2.7	2.7	2.7	2.7	2.5		3.0	3.0	2.8	2.5		2.6	2.6	2.6	2.5				1.9	1.9	1.9	1.9	30.0	
32.0	2.7	2.7	2.7	2.7	2.5		3.0	3.0	2.7	2.5		2.6	2.6	2.6	2.5				1.9	1.9	1.9	1.9	32.0	
34.0	2.7	2.7	2.6	2.4			3.0	3.0	2.6	2.5		2.6	2.6	2.6	2.4				1.9	1.9	1.9	1.9	34.0	
36.0	2.7	2.6	2.5	2.4			3.0	2.9	2.6	2.4		2.6	2.6	2.5	2.4				1.9	1.9	1.9	1.9	36.0	
38.0	2.5	2.5	2.4	2.4			2.8	2.8	2.5	2.4		2.5	2.4	2.4	2.3				1.9	1.9	1.9	1.9	38.0	
40.0	2.4	2.3	2.3				2.1	2.4	2.5		2.3	2.3	2.2	2.3					1.9	1.9	1.9	1.9	40.0	
42.0	2.2	2.2	2.2				1.7	1.9	2.1		1.9	2.1	2.1						1.8	1.9	1.9		42.0	
44.0	1.8	2.0	2.0				1.3	1.5	1.7		1.5	1.7	1.9						1.4	1.6	1.8		44.0	
46.0	1.5	1.6	1.8				1.0	1.1	1.3		1.1	1.3	1.5						1.0	1.2	1.4		46.0	
48.0	1.2	1.3	1.4						1.0															48.0
50.0	0.9	1.0																						50.0
52.0																								52.0
54.0																								54.0
56.0																								56.0
58.0																								58.0
60.0																								60.0
64.0																								64.0
%		1	46	46	46	46	46	92	92	92	92	92	92	92	92	92	92	92	92	92	92	92	92	1
%		2	92	92	92	92	92	92	92	92	92	92	92	92	92	92	92	92	92	92	92	92	92	2
%		3	92	92	92	92	92	92	92	92	92	92	92	92	92	92	92	92	92	92	92	92	92	3
%		4	92	92	92	92	92	92	92	92	92	92	92	92	92	92	92	92	92	92	92	92	92	4
%		5	92	92	92	92	92	92	92	92	92	92	92	92	92	92	92	92	92	92	92	92	92	5
%		6	92	92	92	92	92	46	46	46	46	46	46	46	46	46	46	46	46	46	46	46	46	6
ID		28	28	28	28	28	39	39	39	39	39	39	39	39	39	39	39	39	39	39	39	39	39	ID
[DEG]		43~84.7	45~84.7	49~84.7	65~84.7	79~84.7	48~84.7	50~84.7	49~84.7	65~84.7	79~84.7	52~84.7	51~84.7	52~84.7	65~84.7	79~84.7	55~84.7	57~84.7	56~84.7	65~84.7	79~84.7		[DEG]	
8.7t		8.7t	8.7t	8.7t	8.7t	8.7t	8.7t	8.7t	8.7t	8.7t	8.7t	8.7t	8.7t	8.7t	8.7t	8.7t	8.7t	8.7t	8.7t	8.7t	8.7t	8.7t	8.7t	

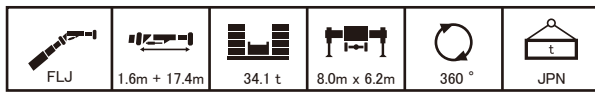

m		11.4					15.1					15.1					18.8					m	
°		5	15	30	45	60	5	15	30	45	60	5	15	30	45	60	5	15	30	45	60	°	
3.0																							3.0
3.5																							3.5
4.0																							4.0
4.5	3.3																						4.5
5.0	3.3																						5.0
6.0	3.3																						6.0
7.0	3.3																						7.0
8.0	3.3	3.3																					8.0
9.0	3.3	3.3																					9.0
10.0	3.3	3.2																					10.0
11.0	3.3	3.0																					11.0
12.0	3.2	2.9	2.5																				12.0
14.0	2.6	2.6	2.3																				14.0
16.0	2.6	2.4	2.1	1.8																			16.0
18.0	2.4	2.2	1.9	1.7																			18.0
20.0	2.2	2.0	1.8	1.6																			20.0
22.0	2.0	1.9	1.7																				22.0
24.0	1.8	1.7																					24.0
26.0	1.7	1.6																					26.0
28.0																							28.0
30.0																							30.0
32.0																							32.0
34.0																							34.0
36.0																							36.0
38.0																							38.0
40.0																							40.0
42.0																							42.0
44.0																							44.0
46.0																							46.0
48.0																							48.0
50.0																							50.0
52.0																							52.0
54.0																							54.0
56.0																							56.0
58.0																							58.0
60.0																							60.0
64.0																							64.0
%		1	0	0	0	0	0	0	0	0	0	0	0	0	0	0	0	0	0	0	0	0	1
%		2	0	0	0	0	0	0	0	0	0	0	0	0	0	0	46	46	46	46	46	46	2
%		3	0	0	0	0	0	0	0	0	0	46	46	46	46	46	0	0	0	0	0	0	3
%		4	0	0	0	0</																	

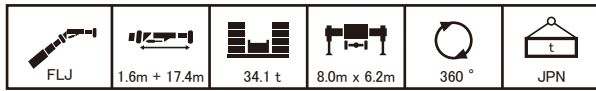

		18.8										22.6					26.3					m					
		5	15	30	45	60	5	15	30	45	60	5	15	30	45	60	5	15	30	45	60	5	15	30	45	60	°
3.0																										3.0	
3.5																										3.5	
4.0																										4.0	
4.5																										4.5	
5.0																										5.0	
6.0	2.9					3.2					3.3					2.5										6.0	
7.0	2.9					3.2					3.3					2.5						3.3				7.0	
8.0	2.9					3.2					3.3					2.5						3.3				8.0	
9.0	2.9	2.9				3.2	3.2				3.3	3.3				2.5						3.3				9.0	
10.0	2.9	2.9				3.2	3.2				3.3	3.3				2.5	2.5					3.3	3.3			10.0	
11.0	2.9	2.9				3.2	3.2				3.3	3.2				2.5	2.5					3.3	3.3			11.0	
12.0	2.9	2.9				3.2	3.0				3.3	3.0				2.5	2.5					3.3	3.2			12.0	
14.0	2.9	2.8	2.3			3.2	2.8	2.3			3.2	2.8	2.3			2.5	2.5	2.3				3.3	2.9	2.4		14.0	
16.0	2.9	2.5	2.2	1.9		2.9	2.6	2.2	1.9		3.0	2.6	2.2	1.9		2.5	2.5	2.2				3.2	2.7	2.2		16.0	
18.0	2.7	2.4	2.1	1.8		2.7	2.4	2.1	1.8		2.7	2.4	2.1	1.8		2.5	2.4	2.1	1.8			3.0	2.5	2.1	1.9	18.0	
20.0	2.5	2.2	1.9	1.7		2.5	2.2	1.9	1.7		2.5	2.2	2.0	1.7		2.5	2.3	1.9	1.7			2.8	2.4	2.0	1.8	20.0	
22.0	2.3	2.1	1.8	1.6		2.3	2.1	1.9	1.6		2.4	2.1	1.9	1.6		2.4	2.1	1.9	1.7			2.6	2.3	1.9	1.7	22.0	
24.0	2.2	2.0	1.8	1.6		2.2	2.0	1.8	1.6		2.2	2.0	1.8	1.6		2.3	2.0	1.8	1.6			2.4	2.1	1.9	1.6	24.0	
26.0	2.1	1.9	1.7	1.6		2.1	1.9	1.7	1.6		2.1	1.9	1.7	1.6		2.1	1.9	1.7	1.5			2.3	2.0	1.8	1.6	26.0	
28.0	1.9	1.8	1.6	1.6		2.0	1.8	1.7	1.6		2.0	1.8	1.6	1.6		1.9	1.8	1.7	1.6			2.2	1.9	1.7	1.5	28.0	
30.0	1.9	1.7	1.6	1.6		1.9	1.7	1.6	1.6		1.9	1.7	1.6	1.6		1.9	1.8	1.6	1.6			2.1	1.9	1.7	1.5	30.0	
32.0	1.7	1.6	1.6	1.6		1.7	1.6	1.6	1.6		1.7	1.6	1.6	1.6		1.8	1.7	1.6	1.6			2.0	1.8	1.6	1.6	32.0	
34.0	1.6	1.6	1.6	1.6		1.6	1.6	1.6	1.6		1.6	1.6	1.6	1.6		1.7	1.6	1.6	1.6			1.9	1.7	1.6	1.6	34.0	
36.0																1.7	1.6	1.6	1.6			1.8	1.7	1.6	1.6	36.0	
38.0																						1.7	1.6	1.6	1.6	38.0	
40.0																						1.6	1.6	1.6	1.6	40.0	
42.0																										42.0	
44.0																										44.0	
46.0																										46.0	
48.0																										48.0	
50.0																										50.0	
52.0																										52.0	
54.0																										54.0	
56.0																										56.0	
58.0																										58.0	
60.0																										60.0	
64.0																										64.0	
1	0	0	0	0		0	0	0	0		0	0	0	0		0	0	0	0		92	92	92	92	1		
2	0	0	0	0		0	0	0	0		46	46	46	46		0	0	0	0		92	92	92	92	2		
3	0	0	0	0		46	46	46	46		46	46	46	46		0	0	0	0		0	0	0	0	3		
4	46	46	46	46		46	46	46	46		0	0	0	0		0	0	0	0		0	0	0	0	4		
5	46	46	46	46		0	0	0	0		0	0	0	0		46	46	46	46		0	0	0	0	5		
6	0	0	0	0		0	0	0	0		0	0	0	0		92	92	92	92		0	0	0	0	6		
ID	58	58	58	58		88	88	88	88		113	113	113	113		20	20	20	20		134	134	134	134	ID		
[DEG]	21~84.7	32~84.7	49~84.7	63~84.7		21~84.7	32~84.7	49~84.7	63~84.7		21~84.7	32~84.7	49~84.7	63~84.7		28~84.7	37~84.7	51~84.7	63~84.7		26~84.7	34~84.7	47~84.7	62~84.7	[DEG]		
1	1	1	1	1		1	1	1	1		1	1	1	1		1	1	1	1		1	1	1	1			
8.7t	8.7t	8.7t	8.7t	8.7t		8.7t	8.7t	8.7t	8.7t		8.7t	8.7t	8.7t	8.7t		8.7t	8.7t	8.7t	8.7t		8.7t	8.7t	8.7t	8.7t			

		30.0										33.7					37.4					m					
		5	15	30	45	60	5	15	30	45	60	5	15	30	45	60	5	15	30	45	60	5	15	30	45	60	°
3.0																										3.0	
3.5																										3.5	
4.0																										4.0	
4.5																										4.5	
5.0																										5.0	
6.0																										6.0	
7.0																										7.0	
8.0	2.3					3.2					3.1					2.4						2.5				8.0	
9.0	2.3					3.2					3.1					2.4						2.5				9.0	
10.0	2.3					3.2					3.1					2.4						2.5				10.0	
11.0	2.3	2.3				3.2	3.2				3.1	3.1				2.4	2.4					2.5				11.0	
12.0	2.3	2.3				3.2	3.2				3.1	3.1				2.4	2.4					2.5				12.0	
14.0	2.3	2.3				3.2	2.9				3.1	3.0				2.4	2.4					2.5	2.5			14.0	
16.0	2.3	2.3	2.2			3.2	2.8	2.3			3.1	2.8	2.3			2.4	2.4	2.2				2.5	2.5			16.0	
18.0	2.3	2.3	2.1	1.8		3.1	2.6	2.2	1.9		3.1	2.6	2.2			2.4	2.4	2.2				2.5	2.5	2.1		18.0	
20.0	2.3	2.3	2.0	1.8		2.9	2.4	2.1	1.8		2.9	2.5	2.1	1.8		2.4	2.4	2.1	1.8			2.5	2.4	2.0	1.8	20.0	
22.0	2.3	2.2	1.9	1.7		2.7	2.3	2.0	1.7	1.5	2.7	2.3	2.0	1.8		2.4	2.4	2.0	1.8		1.5	2.5	2.2	1.9	1.7	22.0	
24.0	2.3	2.1	1.8	1.7		2.5	2.2	1.9	1.7	1.5	2.6	2.2	1.9	1.7		2.4	2.2	1.9	1.7		1.5	2.5	2.1	1.8	1.7	24.0	
26.0	2.3	2.0	1.8	1.6		2.4	2.1	1.8	1.6	1.5	2.4	2.1	1.8	1.6		2.4	2.2	1.8	1.7		1.5	2.4	2.1	1.8	1.6	26.0	
28.0	2.2	1.9	1.7	1.6		2.3	2.0	1.8	1.6	1.5	2.3	2.0	1.8	1.6		2.4	2.1	1.8	1.6		1.5	2.2	2.0	1.7	1.6	28.0	
30.0	2.1	1.8	1.6	1.5		2.2	1.9	1.7	1.5	1.5	2.2	1.9	1.7	1.5		2.3	2.0	1.7	1.6		1.5	2.1	1.9	1.7	1.5	30.0	
32.0	2.0	1.8	1.6	1.5		2.1	1.8	1.6	1.5	1.5	2.1	1.9	1.7	1.5		2.2	1.9	1.7	1.5		1.5	2.1	1.8	1.6	1.5	32.0	
34.0	1.9	1.7	1.6	1.5		2.0	1.8	1.6	1.6	1.5	2.0	1.8	1.6	1.6		2.1	1.8	1.6	1.5		1.5	2.0	1.8	1.6	1.5	34.0	
36.0	1.7	1.5	1.5	1.5		1.9	1.7	1.6	1.6	1.5	1.9	1.8	1.6	1.6		2.0	1.8	1.6	1.6		1.5	1.9	1.7	1.5	1.5	36.0	
38.0	1.6	1.6	1.6	1.6		1.8	1.7	1.6	1.6	1.5	1.9	1.7	1.6	1.6		1.9	1.7	1.6	1.6		1.5	1.8	1.7	1.5			

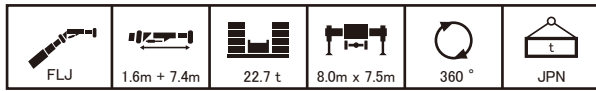

		52.3					56.0					60.0									
m		52.3	52.3	52.3	52.3	52.3	56.0	56.0	56.0	56.0	56.0	60.0	60.0	60.0	60.0	60.0					
°		5	15	30	45	60	5	15	30	45	60	5	15	30	45	60					
3.0																		3.0			
3.5																		3.5			
4.0																		4.0			
4.5																		4.5			
5.0																		5.0			
6.0																		6.0			
7.0																		7.0			
8.0																		8.0			
9.0																		9.0			
10.0	3.9					4.4					3.7							10.0			
11.0	3.9					4.4					3.7							11.0			
12.0	3.9	3.9				4.4	4.4				3.7							12.0			
14.0	3.9	3.9	3.9			4.4	4.4	4.4			3.7	3.7	3.7			3.2	3.2	14.0			
16.0	3.9	3.9	3.9	3.9		3.9	4.4	4.4	4.4	4.4	3.7	3.7	3.7	3.7		3.2	3.2	16.0			
18.0	3.9	3.9	3.9	3.9	3.9	3.9	4.4	4.4	4.4	4.4	3.7	3.7	3.7	3.7	3.7	3.2	3.2	18.0			
20.0	3.9	3.9	3.9	3.9	3.9	3.9	4.4	4.4	4.4	4.4	3.7	3.7	3.7	3.7	3.7	3.2	3.2	20.0			
22.0	3.9	3.9	3.9	3.9	3.9	3.9	4.4	4.4	4.4	4.4	3.7	3.7	3.7	3.7	3.7	3.2	3.2	22.0			
24.0	3.9	3.9	3.9	3.9	3.9	3.9	4.4	4.4	4.4	4.4	3.7	3.7	3.7	3.7	3.7	3.2	3.2	24.0			
26.0	3.9	3.9	3.7	3.6		4.4	4.4	4.2	4.1		3.7	3.7	3.7	3.6		3.2	3.2	26.0			
28.0	3.7	3.6	3.5	3.4		4.3	4.2	4.0	3.9		3.7	3.6	3.5	3.4		3.2	3.2	28.0			
30.0	3.5	3.4	3.3	3.2		3.7	3.9	3.8	3.7		3.5	3.4	3.3	3.2		3.2	3.2	30.0			
32.0	3.3	3.2	3.1			2.9	3.1	3.4			3.1	3.2	3.1	3.0		3.0	3.0	32.0			
34.0	2.8	3.0	2.9			2.2	2.4	2.6			2.4	2.6	2.8			2.3	2.5	34.0			
35.0	2.2	2.4	2.6			1.6	1.8	2.0			1.8	2.0	2.2			1.7	1.9	35.0			
38.0	1.7	1.9	2.0			1.1	1.2	1.4			1.3	1.4	1.6			1.2	1.4	38.0			
40.0	1.2	1.4	1.5					0.9					1.0	1.1			0.9	1.1	40.0		
42.0		0.9	1.1																42.0		
44.0																			44.0		
46.0																			46.0		
48.0																			48.0		
50.0																			50.0		
52.0																			52.0		
54.0																			54.0		
56.0																			56.0		
58.0																			58.0		
60.0																			60.0		
64.0																			64.0		
1	46	46	46	46	46	92	92	92	92	92	92	92	92	92	100	100	100	100	100	1	
2	92	92	92	92	92	92	92	92	92	92	92	92	92	92	100	100	100	100	100	2	
3	92	92	92	92	92	92	92	92	92	92	92	92	92	92	100	100	100	100	100	3	
4	92	92	92	92	92	92	92	92	92	92	92	92	92	92	100	100	100	100	100	4	
5	92	92	92	92	92	92	92	92	92	92	92	92	92	92	100	100	100	100	100	5	
6	92	92	92	92	92	92	46	46	46	46	46	46	46	46	92	100	100	100	100	6	
ID	28	28	28	28	28	39	39	39	39	39	39	39	39	39	19	19	19	19	19	ID	
[DEG]	50~84.7	49~84.7	50~84.7	66~84.7	78~84.7	53~84.7	54~84.7	52~84.7	66~84.7	78~84.7	56~84.7	55~84.7	56~84.7	66~84.7	79~84.7	59~84.7	58~84.7	59~84.7	66~84.7	79~84.7	[DEG]
1	8.7t	8.7t	8.7t	8.7t	8.7t	8.7t	8.7t	8.7t	8.7t	8.7t	8.7t	8.7t	8.7t	8.7t	8.7t	8.7t	8.7t	8.7t	8.7t	8.7t	



		11.4					15.1					18.8									
m		11.4	11.4	11.4	11.4	11.4	15.1	15.1	15.1	15.1	15.1	18.8	18.8	18.8	18.8	18.8					
°		5	15	30	45	60	5	15	30	45	60	5	15	30	45	60					
3.0	4.3																			3.0	
3.5	4.3																			3.5	
4.0	4.3						4.3									4.3				4.0	
4.5	4.3						4.3									4.3				4.5	
5.0	4.3						4.3									4.3				5.0	
6.0	4.3	4.3					4.3	4.3								4.3	4.3			6.0	
7.0	4.3	4.3					4.3	4.3								4.3	4.3			7.0	
8.0	4.3	4.3					4.3	4.3								4.3	4.3			8.0	
9.0	4.3	4.3	4.3				4.3	4.3	4.3							4.3	4.3			9.0	
10.0	4.3	4.3	4.1				4.3	4.3	4.3							4.3	4.3	4.3		10.0	
11.0	4.3	4.3	3.9	3.2			4.3	4.3	4.1	3.3						4.3	4.3	4.1	3.3	11.0	
12.0	4.3	4.3	3.7	3.1			4.3	4.3	3.9	3.2						4.3	4.3	3.9	3.2	12.0	
14.0	4.3	4.0	3.3	2.8			4.3	4.3	3.5	3.0						4.3	4.3	3.5	3.0	14.0	
16.0	3.8	3.5	3.0	2.7			4.3	3.9	3.3	2.8						4.3	3.9	3.3	2.8	16.0	
18.0	3.4	3.2	2.8				3.9	3.6	3.0	2.7						3.9	3.6	3.0	2.7	18.0	
20.0	3.0	2.9					3.5	3.3	2.9							3.5	3.3	2.9		20.0	
22.0	2.7						3.2	3.0								3.2	3.0			22.0	
24.0							2.9	2.8								2.9	2.8			24.0	
26.0																				26.0	
28.0																				28.0	
30.0																				30.0	
32.0																				32.0	
34.0																				34.0	
36.0																				36.0	
38.0																				38.0	
40.0																				40.0	
42.0																				42.0	
44.0																				44.0	
46.0																				46.0	
48.0																				48.0	
50.0																				50.0	
52.0																				52.0	
54.0																				54.0	
56.0																				56.0	
58.0																				58.0	
60.0																				60.0	
64.0																				64.0	
1	0	0	0	0	0	0	0	0	0	0	0	0	0	0	0	0	0	0	0	1	
2	0	0	0	0	0	0	0	0	0	0	0	0	0	0	0	46	46	46	46	2	
3	0	0	0	0	0	0	0	0	0	0	46	46	46	46	0	0	0	0	0	3	
4	0	0	0	0	0	0	46	46	46	46	0	0	0	0	0	0	0	0	0	4	
5	0	0	0	0	0	0	0	0	0	0	0	0	0	0	0	0	0	0	0	5	
6	0	0	0	0	0	0	0	0	0	0	0	0	0	0	0	46	46	46	46	6	
ID	1	1	1	1	1	76	76	76	76	105	105	105	105	131	131	131	131	30	30	ID	
[DEG]	0~84.7	0~84.7	0~84.7	0~84.7	29~84.7	32~84.7	51~84.7	60~84.7	29~84.7	31~84.7	51~84.7	60~84.7	29~84.7	31~84.7	51~84.7	60~84.7	26~84.7	37~84.7	46~84.7	60~84.7	[DEG]
1	8.7t	8.7t	8.7t	8.7t	8.7t	8.7t	8.7t	8.7t	8.7t	8.7t	8.7t	8.7t	8.7t	8.7t	8.7t	8.7t	8.7t	8.7t	8.7t	8.7t	

FLJ

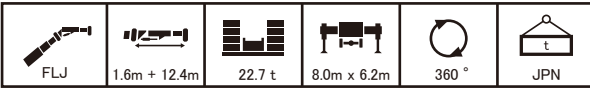



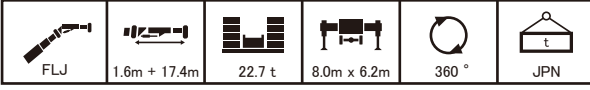



		52.3					52.3					56.0					60.0						
m		52.3	52.3	52.3	52.3	52.3	52.3	52.3	52.3	52.3	52.3	56.0	56.0	56.0	56.0	56.0	60.0	60.0	60.0	60.0	60.0	m	
°		5	15	30	45	60	5	15	30	45	60	5	15	30	45	60	5	15	30	45	60	°	
3.0																							3.0
3.5																							3.5
4.0																							4.0
4.5																							4.5
5.0																							5.0
6.0																							6.0
7.0																							7.0
8.0																							8.0
9.0																							9.0
10.0																							10.0
11.0	2.7									3.0													11.0
12.0	2.7									3.0					2.6								12.0
14.0	2.7	2.7								3.0	3.0				2.6	2.6					1.9		14.0
16.0	2.7	2.7	2.7							3.0	3.0	3.0			2.6	2.6					1.9	1.9	16.0
18.0	2.7	2.7	2.7							3.0	3.0	3.0			2.6	2.6	2.6				1.9	1.9	18.0
20.0	2.7	2.7	2.7							3.0	3.0	3.0			2.6	2.6	2.6	2.6			1.9	1.9	20.0
22.0	2.7	2.7	2.7							3.0	3.0	3.0			2.6	2.6	2.6	2.6	2.5		1.9	1.9	22.0
24.0	2.7	2.7	2.7							3.0	3.0	3.0	2.7		2.6	2.6	2.6	2.6	2.5	1.9	1.9	1.9	24.0
26.0	2.7	2.7	2.7							3.0	3.0	3.0	2.7		2.6	2.6	2.6	2.6	2.5	1.9	1.9	1.9	26.0
28.0	2.7	2.7	2.7							3.0	3.0	2.9	2.6		2.6	2.6	2.6	2.6	2.5	1.9	1.9	1.9	28.0
30.0	2.7	2.7	2.7							3.0	3.0	2.8	2.5		2.6	2.6	2.6	2.5	1.9	1.9	1.9	1.9	30.0
32.0	2.7	2.7	2.7							2.5	2.8	2.7	2.5		2.6	2.6	2.6	2.5	1.9	1.9	1.9	1.9	32.0
34.0	2.4	2.6	2.6							2.0	2.2	2.5	2.5		2.1	2.3	2.6	2.4	1.9	1.9	1.9	1.9	34.0
36.0	2.0	2.2	2.4							1.5	1.7	2.0	2.2		1.6	1.9	2.2	2.4	1.8	1.9	1.9	1.9	36.0
38.0	1.5	1.7	2.0							1.3	1.6								1.7	1.9			38.0
40.0	1.2	1.4	1.6																				40.0
42.0		1.0	1.2																				42.0
44.0																							44.0
46.0																							46.0
48.0																							48.0
50.0																							50.0
52.0																							52.0
54.0																							54.0
56.0																							56.0
58.0																							58.0
60.0																							60.0
64.0																							64.0
1	46	46	46	46	46	92	92	92	92	92	92	92	92	92	92	100	100	100	100	100			1
2	92	92	92	92	92	92	92	92	92	92	92	92	92	92	92	100	100	100	100	100			2
3	92	92	92	92	92	92	92	92	92	92	92	92	92	92	92	100	100	100	100	100			3
4	92	92	92	92	92	92	92	92	92	92	92	92	92	92	92	100	100	100	100	100			4
5	92	92	92	92	92	92	92	92	92	92	92	92	92	92	92	100	100	100	100	100			5
6	92	92	92	92	92	92	46	46	46	46	46	92	92	92	92	100	100	100	100	100			6
ID	28	28	28	28	28	39	39	39	39	39	39	29	29	29	29	19	19	19	19	19			ID
[DEG]	55~84.7	54~84.7	56~84.7	65~84.7	79~84.7	59~84.7	59~84.7	61~84.7	64~84.7	79~84.7	62~84.7	61~84.7	63~84.7	65~84.7	79~84.7	66~84.7	66~84.7	66~84.7	67~84.7	79~84.7			[DEG]
1	1	1	1	1	1	1	1	1	1	1	1	1	1	1	1	1	1	1	1	1			1
8.7t	8.7t	8.7t	8.7t	8.7t	8.7t	8.7t	8.7t	8.7t	8.7t	8.7t	8.7t	8.7t	8.7t	8.7t	8.7t	8.7t	8.7t	8.7t	8.7t	8.7t			8.7t



		11.4					15.1					15.1					18.8						
m		11.4	11.4	11.4	11.4	11.4	15.1	15.1	15.1	15.1	15.1	15.1	15.1	15.1	15.1	15.1	18.8	18.8	18.8	18.8	18.8	m	
°		5	15	30	45	60	5	15	30	45	60	5	15	30	45	60	5	15	30	45	60	°	
3.0																							3.0
3.5																							3.5
4.0																							4.0
4.5	3.3																						4.5
5.0	3.3																						5.0
6.0	3.3																						6.0
7.0	3.3																						7.0
8.0	3.3	3.3																					8.0
9.0	3.3	3.3																					9.0
10.0	3.3	3.2																					10.0
11.0	3.3	3.0																					11.0
12.0	3.2	2.9																					12.0
14.0	2.6	2.6	2.3																				14.0
16.0	2.6	2.4	2.1	1.8																			16.0
18.0	2.4	2.2	1.9	1.7																			18.0
20.0	2.2	2.0	1.8	1.6																			20.0
22.0	2.0	1.9	1.7																				22.0
24.0	1.8	1.7																					24.0
26.0	1.7	1.6																					26.0
28.0																							28.0
30.0																							30.0
32.0																							32.0
34.0																							34.0
36.0																							36.0
38.0																							38.0
40.0																							40.0
42.0																							42.0
44.0																							44.0
46.0																							46.0
48.0																							48.0
50.0																							50.0
52.0																							52.0
54.0																							54.0
56.0																							56.0
58.0																							58.0
60.0																							60.0
64.0																							64.0
1	0	0	0	0	0	0	0	0	0	0	0	0	0	0	0	0	0	0	0	0			1
2	0	0	0	0	0	0	0	0	0	0	0	0	0	0	0	46	46	46	46	46			2







フルオートラフィングジブ

 FLJ	 1.6m + 17.4m	 22.7 t	 8.0m x 6.2m	 360°	 JPN
---------------------------------------------------------------------------------------	------------------------------------------------------------------------------------------------	------------------------------------------------------------------------------------------	-----------------------------------------------------------------------------------------------	----------------------------------------------------------------------------------------	---------------------------------------------------------------------------------------







		18.8										22.6					26.3					m					
		5	15	30	45	60	5	15	30	45	60	5	15	30	45	60	5	15	30	45	60	5	15	30	45	60	°
3.0																										3.0	
3.5																										3.5	
4.0																										4.0	
4.5																										4.5	
5.0																										5.0	
6.0		2.9					3.2				3.3					2.5										6.0	
7.0		2.9					3.2				3.3					2.5										7.0	
8.0		2.9					3.2				3.3					2.5							3.3			8.0	
9.0		2.9	2.9				3.2	3.2			3.3	3.3				2.5							3.3			9.0	
10.0		2.9	2.9				3.2	3.2			3.3	3.3				2.5	2.5						3.3	3.3		10.0	
11.0		2.9	2.9				3.2	3.2			3.3	3.2				2.5	2.5						3.3	3.3		11.0	
12.0		2.9	2.9				3.2	3.0			3.3	3.0				2.5	2.5						3.3	3.2		12.0	
14.0		2.9	2.8	2.3			3.2	2.8	2.3		3.2	2.8	2.3			2.5	2.5	2.3					3.3	2.9	2.4	14.0	
16.0		2.9	2.5	2.2	1.9		2.9	2.6	2.2	1.9	3.0	2.6	2.2	1.9		2.5	2.5	2.2					3.2	2.7	2.2	16.0	
18.0		2.7	2.4	2.1	1.8		2.7	2.4	2.1	1.8	2.7	2.4	2.1	1.8		2.5	2.4	2.1	1.8				3.0	2.5	2.1	1.8	18.0
20.0		2.5	2.2	1.9	1.7		2.5	2.2	1.9	1.7	2.5	2.2	2.0	1.7		2.5	2.3	1.9	1.7				2.8	2.4	2.0	1.8	20.0
22.0		2.3	2.1	1.8	1.6		2.3	2.1	1.9	1.6	2.4	2.1	1.9	1.6		2.4	2.1	1.9	1.7				2.6	2.3	1.9	1.7	22.0
24.0		2.2	2.0	1.8	1.6		2.2	2.0	1.8	1.6	2.2	2.0	1.8	1.6		2.3	2.0	1.8	1.6				2.4	2.1	1.9	1.6	24.0
26.0		2.1	1.9	1.7	1.6		2.1	1.9	1.7	1.6	2.1	1.9	1.7	1.6		2.1	1.9	1.7	1.5				2.3	2.0	1.8	1.6	26.0
28.0		1.9	1.8	1.6	1.6		2.0	1.8	1.7	1.6	2.0	1.8	1.6	1.6		2.0	1.8	1.7	1.6				2.2	1.9	1.7	1.5	28.0
30.0		1.9	1.7	1.6	1.6		1.9	1.7	1.6	1.6	1.9	1.7	1.6	1.6		1.9	1.8	1.6	1.6				2.1	1.9	1.7	1.5	30.0
32.0		1.7	1.6	1.6	1.6		1.7	1.6	1.6	1.6	1.7	1.6	1.6	1.6		1.8	1.7	1.6	1.6				2.0	1.8	1.6	1.6	32.0
34.0		1.6	1.6	1.6	1.6		1.6	1.6	1.6	1.6	1.6	1.6	1.6	1.6		1.7	1.6	1.6	1.6				1.9	1.7	1.6	1.6	34.0
36.0																1.7								1.8	1.7	1.6	36.0
38.0																								1.5	1.6	1.6	38.0
40.0																								1.1			40.0
42.0																											42.0
44.0																											44.0
46.0																											46.0
48.0																											48.0
50.0																											50.0
52.0																											52.0
54.0																											54.0
56.0																											56.0
58.0																											58.0
60.0																											60.0
64.0																											64.0
%		1	0	0	0	0	0	0	0	0	0	0	0	0	0	0	0	0	0	0	0	0	92	92	92	92	1
%		2	0	0	0	0	0	0	0	0	46	46	46	46	46	0	0	0	0	0	0	0	92	92	92	92	2
%		3	0	0	0	0	46	46	46	46	46	46	46	46	46	0	0	0	0	0	0	0	0	0	0	0	3
%		4	46	46	46	46	46	46	46	46	0	0	0	0	0	0	0	0	0	0	0	0	0	0	0	0	4
%		5	46	46	46	46	46	0	0	0	0	0	0	0	0	46	46	46	46	46	0	0	0	0	0	0	5
%		6	0	0	0	0	0	0	0	0	0	0	0	0	0	92	92	92	92	92	0	0	0	0	0	0	6
ID		58	58	58	58	88	88	88	88	113	113	113	113	113	20	20	20	20	20	134	134	134	134	134	134	134	ID
[DEG]		21~84.7	32~84.7	49~84.7	63~84.7	21~84.7	32~84.7	49~84.7	63~84.7	21~84.7	32~84.7	49~84.7	63~84.7	28~84.7	37~84.7	51~84.7	63~84.7	25~84.7	34~84.7	47~84.7	62~84.7	[DEG]					
[DEG]		1	1	1	1	1	1	1	1	1	1	1	1	1	1	1	1	1	1	1	1	1	1	1	1	[DEG]	
[DEG]		8.7t	8.7t	8.7t	8.7t	8.7t	8.7t	8.7t	8.7t	8.7t	8.7t	8.7t	8.7t	8.7t	8.7t	8.7t	8.7t	8.7t	8.7t	8.7t	8.7t	8.7t	8.7t	8.7t	8.7t	[DEG]	

		30.0										33.7					37.4					m					
		5	15	30	45	60	5	15	30	45	60	5	15	30	45	60	5	15	30	45	60	5	15	30	45	60	°
3.0																										3.0	
3.5																										3.5	
4.0																										4.0	
4.5																										4.5	
5.0																										5.0	
6.0																										6.0	
7.0																										7.0	
8.0		2.3					3.2				3.1					2.4										8.0	
9.0		2.3					3.2				3.1					2.4							2.5			9.0	
10.0		2.3					3.2				3.1					2.4							2.5			10.0	
11.0		2.3	2.3				3.2	3.2			3.1	3.1				2.4							2.5			11.0	
12.0		2.3	2.3				3.2	3.2			3.1	3.1				2.4	2.4						2.5			12.0	
14.0		2.3	2.3				3.2	2.9			3.1	3.0				2.4	2.4						2.5	2.5		14.0	
16.0		2.3	2.3	2.2			3.2	2.8	2.3		3.1	2.8	2.3			2.4	2.4	2.2					2.5	2.5		16.0	
18.0		2.3	2.3	2.1	1.8		3.1	2.6	2.2	1.9	3.1	2.6	2.2			2.4	2.4	2.2					2.5	2.5	2.1	18.0	
20.0		2.3	2.3	2.0	1.8		2.9	2.4	2.1	1.8	2.9	2.5	2.1	1.8		2.4	2.4	2.1	1.8				2.5	2.4	2.0	1.8	20.0
22.0		2.3	2.2	1.9	1.7		2.7	2.3	2.0	1.7	2.7	2.3	2.0	1.8		2.4	2.4	2.0	1.8			1.5	2.5	2.2	1.9	1.7	22.0
24.0		2.3	2.1	1.8	1.7		2.5	2.2	1.9	1.7	2.6	2.2	1.9	1.7		2.4	2.2	1.9	1.7			1.5	2.5	2.1	1.8	1.7	24.0
26.0		2.3	2.0	1.8	1.6		2.4	2.1	1.8	1.6	2.4	2.1	1.8	1.6		2.4	2.2	1.8	1.7				2.4	2.1	1.8	1.6	26.0
28.0		2.2	1.9	1.7	1.6		2.3	2.0	1.8	1.6	2.3	2.0	1.8	1.6		2.4	2.1	1.8	1.6				2.2	2.0	1.7	1.6	28.0
30.0		2.1	1.8	1.6	1.5		2.2	1.9	1.7	1.5	2.2	1.9	1.7	1.5		2.3	2.0	1.7	1.5				2.1	1.9	1.7	1.5	30.0
32.0		2.0	1.8	1.6	1.5		2.1	1.8	1.6	1.5	2.1	1.9	1.7	1.5		2.2	1.9	1.7	1.5				2.1	1.8	1.6	1.5	32.0
34.0		1.9	1.7	1.6	1.5		2.0	1.8	1.6	1.5	2.0	1.8	1.6	1.5		2.1	1.8	1.6	1.5				2.0	1.8	1.6	1.5	34.0
36.0		1.7	1.5	1.5	1.5																						

フルオートラフィングジブ

					
FLJ	1.6m x 7.4m	22.7 t	8.0m x 5.0m	360°	JPN

m		52.3					52.3					56.0					60.0					m	
°		5	15	30	45	60	5	15	30	45	60	5	15	30	45	60	5	15	30	45	60	°	
3.0																							3.0
3.5																							3.5
4.0																							4.0
4.5																							4.5
5.0																							5.0
6.0																							6.0
7.0																							7.0
8.0																							8.0
9.0																							9.0
10.0	3.9																						10.0
11.0	3.9						4.4																11.0
12.0	3.9	3.9					4.4	4.4															12.0
14.0	3.9	3.9	3.9				4.4	4.4	4.4														14.0
16.0	3.9	3.9	3.9	3.9			4.4	4.4	4.4	4.4													16.0
18.0	3.9	3.9	3.9	3.9	3.9		4.4	4.4	4.4	4.4	4.4												18.0
20.0	3.9	3.9	3.9	3.9	3.9	3.9	4.4	4.4	4.4	4.4	4.4												20.0
22.0	3.9	3.9	3.9	3.9	3.9	3.9	4.2	4.4	4.4	4.4	4.4												22.0
24.0	3.8	3.9	3.9	3.9	3.9	3.9	3.3	3.5	3.8	4.1													24.0
26.0	3.0	3.2	3.5	3.6			2.5	2.7	3.0	3.2													26.0
28.0	2.3	2.5	2.7	2.9			1.8	2.0	2.3	2.5													28.0
30.0	1.8	1.9	2.1	2.3						1.8													30.0
32.0		1.4	1.6																				32.0
34.0																							34.0
36.0																							36.0
38.0																							38.0
40.0																							40.0
42.0																							42.0
44.0																							44.0
46.0																							46.0
48.0																							48.0
50.0																							50.0
52.0																							52.0
54.0																							54.0
56.0																							56.0
58.0																							58.0
60.0																							60.0
64.0																							64.0
1	46	46	46	46	46	92	92	92	92	92	92	92	92	92	92	100	100	100	100	100			1
2	92	92	92	92	92	92	92	92	92	92	92	92	92	92	92	100	100	100	100	100			2
3	92	92	92	92	92	92	92	92	92	92	92	92	92	92	92	100	100	100	100	100			3
4	92	92	92	92	92	92	92	92	92	92	92	92	92	92	92	100	100	100	100	100			4
5	92	92	92	92	92	92	92	92	92	92	92	92	92	92	92	100	100	100	100	100			5
6	92	92	92	92	92	92	46	46	46	46	46	92	92	92	92	100	100	100	100	100			6
ID	28	28	28	28	28	39	39	39	39	39	39	29	29	29	29	19	19	19	19	19			ID
[DEG]	62~84.7	61~84.7	62~84.7	65~84.7	78~84.7	64~84.7	65~84.7	66~84.7	65~84.7	78~84.7	66~84.7	67~84.7	66~84.7	67~84.7	79~84.7	70~84.7	71~84.7	70~84.7	71~84.7	79~84.7			[DEG]
1	1	1	1	1	1	1	1	1	1	1	1	1	1	1	1	1	1	1	1	1			1
8.7t	8.7t	8.7t	8.7t	8.7t	8.7t	8.7t	8.7t	8.7t	8.7t	8.7t	8.7t	8.7t	8.7t	8.7t	8.7t	8.7t	8.7t	8.7t	8.7t	8.7t			8.7t

					
FLJ	1.6m x 12.4m	22.7 t	8.0m x 5.0m	360°	JPN

m		11.4					15.1					15.1					18.8					m	
°		5	15	30	45	60	5	15	30	45	60	5	15	30	45	60	5	15	30	45	60	°	
3.0	4.3																						3.0
3.5	4.3																						3.5
4.0	4.3																						4.0
4.5	4.3																						4.5
5.0	4.3																						5.0
6.0	4.3	4.3																					6.0
7.0	4.3	4.3																					7.0
8.0	4.3	4.3																					8.0
9.0	4.3	4.3	4.3																				9.0
10.0	4.3	4.3	4.1																				10.0
11.0	4.3	4.3	3.9	3.2																			11.0
12.0	4.3	4.3	3.7	3.1																			12.0
14.0	4.3	4.0	3.3	2.9																			14.0
16.0	3.8	3.5	3.0	2.7																			16.0
18.0	3.4	3.2	2.8																				18.0
20.0	3.0	2.9																					20.0
22.0	2.7																						22.0
24.0																							24.0
26.0																							26.0
28.0																							28.0
30.0																							30.0
32.0																							32.0
34.0																							34.0
36.0																							36.0
38.0																							38.0
40.0																							40.0
42.0																							42.0
44.0																							44.0
46.0																							46.0
48.0																							48.0
50.0																							50.0
52.0																							52.0
54.0																							54.0
56.0																							56.0
58.0																							58.0
60.0																							60.0
64.0																							64.0
1	0	0	0	0																			1
2	0	0	0	0																			2
3	0	0	0	0																			3
4	0	0	0	0																			4
5	0	0	0	0																			5
6	0	0	0																				

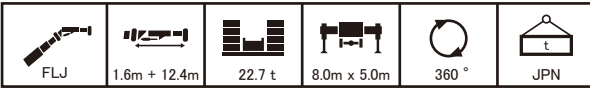

		18.8										22.6					26.3						
m		18.8	18.8	18.8	18.8	18.8	18.8	18.8	18.8	18.8	18.8	22.6	22.6	22.6	22.6	22.6	26.3	26.3	26.3	26.3	26.3	m	
°		5	15	30	45	60	5	15	30	45	60	5	15	30	45	60	5	15	30	45	60	°	
3.0																							3.0
3.5																							3.5
4.0	4.3										4.3												4.0
4.5	4.3										4.3												4.5
5.0	4.3										4.3												5.0
6.0	4.3										4.3												6.0
7.0	4.3	4.3									4.3	4.3											7.0
8.0	4.3	4.3									4.3	4.3											8.0
9.0	4.3	4.3									4.3	4.3											9.0
10.0	4.3	4.3	4.3								4.3	4.3	4.3										10.0
11.0	4.3	4.3	4.1								4.3	4.3	4.2										11.0
12.0	4.3	4.3	4.0	3.3							4.3	4.3	4.0	3.3									12.0
14.0	4.3	4.3	3.7	3.1							4.3	4.3	3.7	3.1									14.0
16.0	4.3	4.1	3.5	2.9							4.3	4.2	3.5	2.9									16.0
18.0	4.3	3.8	3.2	2.8							4.3	3.9	3.2	2.8									18.0
20.0	4.0	3.6	3.0	2.7							4.0	3.6	3.0	2.7									20.0
22.0	3.6	3.3	2.9								3.6	3.3	2.9										22.0
24.0	3.3	3.1	2.8								3.3	3.1	2.8										24.0
26.0	3.0	2.9									3.0	2.9											26.0
28.0	2.8										2.8												28.0
30.0																							30.0
32.0																							32.0
34.0																							34.0
36.0																							36.0
38.0																							38.0
40.0																							40.0
42.0																							42.0
44.0																							44.0
46.0																							46.0
48.0																							48.0
50.0																							50.0
52.0																							52.0
54.0																							54.0
56.0																							56.0
58.0																							58.0
60.0																							60.0
64.0																							64.0
%		1	0	0	0	0	0	0	0	0	0	0	0	0	0	0	0	0	0	0	0	0	1
%		2	0	0	0	0	0	0	0	0	0	0	0	0	0	0	0	0	0	0	0	0	2
%		3	0	0	0	0	46	46	46	46	46	46	46	46	46	0	0	0	0	0	0	0	3
%		4	46	46	46	46	46	46	46	46	0	0	0	0	0	0	0	0	0	0	0	0	4
%		5	46	46	46	46	0	0	0	0	0	0	0	0	0	46	46	46	46	46	0	0	5
%		6	0	0	0	0	0	0	0	0	0	0	0	0	0	92	92	92	92	92	0	0	6
ID		58	58	58	58	88	88	88	88	113	113	113	113	20	20	20	20	20	134	134	134	134	ID
[DEG]		26~84.7	37~84.7	46~84.7	60~84.7	26~84.7	37~84.7	46~84.7	60~84.7	26~84.7	37~84.7	46~84.7	60~84.7	24~84.7	34~84.7	49~84.7	65~84.7	34~84.7	37~84.7	50~84.7	64~84.7	77~84.7	[DEG]
		1	1	1	1	1	1	1	1	1	1	1	1	1	1	1	1	1	1	1	1	1	
		8.7t	8.7t	8.7t	8.7t	8.7t	8.7t	8.7t	8.7t	8.7t	8.7t	8.7t	8.7t	8.7t	8.7t	8.7t	8.7t	8.7t	8.7t	8.7t	8.7t	8.7t	

		30.0										33.7					37.4						
m		30.0	30.0	30.0	30.0	30.0	30.0	30.0	30.0	30.0	30.0	33.7	33.7	33.7	33.7	33.7	37.4	37.4	37.4	37.4	37.4	m	
°		5	15	30	45	60	5	15	30	45	60	5	15	30	45	60	5	15	30	45	60	°	
3.0																							3.0
3.5																							3.5
4.0																							4.0
4.5																							4.5
5.0																							5.0
6.0	4.0											4.3											6.0
7.0	4.0											4.3											7.0
8.0	4.0											4.3											8.0
9.0	4.0	4.0										4.3	4.3										9.0
10.0	4.0	4.0										4.3	4.3										10.0
11.0	4.0	4.0										4.3	4.3	4.2									11.0
12.0	4.0	4.0	4.0									4.3	4.3	4.2									12.0
14.0	4.0	4.0	3.7	3.2								4.3	4.3	3.9	3.3								14.0
16.0	4.0	4.0	3.5	3.1								4.3	4.3	3.7	3.1								16.0
18.0	4.0	4.0	3.4	3.0								4.3	4.3	3.6	3.0	2.6							18.0
20.0	4.0	3.8	3.2	2.9								4.3	4.1	3.4	2.9								20.0
22.0	4.0	3.6	3.1	2.8								4.3	3.9	3.3	2.8								22.0
24.0	3.7	3.4	3.0	2.7								3.4	3.7	3.1	2.8								24.0
26.0	3.4	3.3	2.9									2.6	2.9	2.0	2.7								26.0
28.0	3.1	3.1	2.8									1.9	2.2	2.8									28.0
30.0	2.8	2.8	2.7									1.4	1.6	2.0									30.0
32.0	2.5	2.5	2.5									0.9	1.1	1.4									32.0
34.0	2.2	2.2																					34.0
36.0		2.0																					36.0
38.0																							38.0
40.0																							40.0
42.0																							42.0
44.0																							44.0
46.0																							46.0
48.0																							48.0
50.0																							50.0
52.0																							52.0
54.0																							54.0
56.0																							56.0
58.0																							58.0
60.0																							60.0
64.0																							64.0
%		1	0	0	0	0	92	92	92	92	92	92	92	92	92	92	92	92	92	92	0	0	1
%		2	0	0	0	0	92	92	92	92	92	92	92	92	92	92	92	92	92	92	0	0	2
%		3	0	0	0	0	46	46	46	46	46	46	46	46	46	0	0	0	0	0	0	0	3
%		4	46	46	46	46	0	0	0	0	0	0	0	0	0	0	0	0	0	0	0	0	4
%		5																					

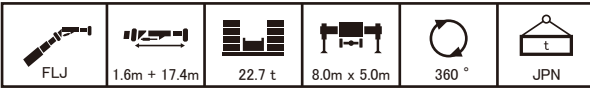

m		52.3					52.3					56.0					60.0					m	
°		5	15	30	45	60	5	15	30	45	60	5	15	30	45	60	5	15	30	45	60	°	
3.0																							3.0
3.5																							3.5
4.0																							4.0
4.5																							4.5
5.0																							5.0
6.0																							6.0
7.0																							7.0
8.0																							8.0
9.0																							9.0
10.0																							10.0
11.0																							11.0
12.0																							12.0
14.0	1.8																						14.0
16.0	1.8	1.8																					16.0
18.0	1.8	1.8																					18.0
20.0	1.8	1.8	1.8																				20.0
22.0	1.8	1.8	1.8																				22.0
24.0	1.8	1.8	1.8	1.6																			24.0
26.0	1.8	1.8	1.8	1.6	1.5																		26.0
28.0	1.8	1.8	1.7	1.6	1.4																		28.0
30.0	1.8	1.8	1.7	1.5	1.4																		30.0
32.0	1.8	1.8	1.6	1.5	1.4	1.7																	32.0
34.0	1.7	1.6	1.6	1.5	1.4	1.6	1.6																34.0
36.0	1.3	1.6	1.5	1.4	1.4	1.6	1.5	1.4															36.0
38.0																							38.0
40.0																							40.0
42.0																							42.0
44.0																							44.0
46.0																							46.0
48.0																							48.0
50.0																							50.0
52.0																							52.0
54.0																							54.0
56.0																							56.0
58.0																							58.0
60.0																							60.0
64.0																							64.0
1	46	46	46	46	46	92	92	92	92	92	92	92	92	92	92	100	100	100	100	100	100	100	1
2	92	92	92	92	92	92	92	92	92	92	92	92	92	92	92	100	100	100	100	100	100	100	2
3	92	92	92	92	92	92	92	92	92	92	92	92	92	92	92	100	100	100	100	100	100	100	3
4	92	92	92	92	92	92	92	92	92	92	92	92	92	92	92	100	100	100	100	100	100	100	4
5	92	92	92	92	92	92	92	92	92	92	92	92	92	92	92	100	100	100	100	100	100	100	5
6	92	92	92	92	92	46	46	46	46	46	92	92	92	92	92	100	100	100	100	100	100	100	6
ID	28	28	28	28	28	39	39	39	39	39	29	29	29	29	29	19	19	19	19	19	19	19	ID
[DEG]	63~84.7	65~84.7	64~84.7	65~84.7	78~84.7	66~84.7	67~84.7	68~84.7	67~84.7	78~84.7	68~84.7	69~84.7	69~84.7	69~84.7	79~84.7	71~84.7	71~84.7	72~84.7	72~84.7	72~84.7	78~84.7	[DEG]	
	1	1	1	1	1	1	1	1	1	1	1	1	1	1	1	1	1	1	1	1	1	1	
	8.7t	8.7t	8.7t	8.7t	8.7t	8.7t	8.7t	8.7t	8.7t	8.7t	8.7t	8.7t	8.7t	8.7t	8.7t	8.7t	8.7t	8.7t	8.7t	8.7t	8.7t	8.7t	

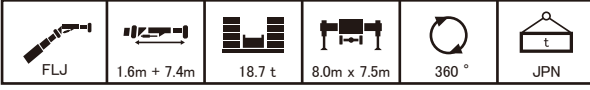

m		11.4					15.1					15.1					18.8					m	
°		5	15	30	45	60	5	15	30	45	60	5	15	30	45	60	5	15	30	45	60	°	
3.0	7.3																						3.0
3.5	7.3																						3.5
4.0	7.3	7.3																					4.0
4.5	7.3	7.3																					4.5
5.0	7.3	7.3	7.3																				5.0
6.0	7.3	7.3	7.3																				6.0
7.0	7.3	7.3	7.3	6.5																			7.0
8.0	7.3	7.3	7.3	6.3	4.9																		8.0
9.0	7.3	7.3	7.2	6.0	4.9																		9.0
10.0	7.3	7.3	6.9	5.9	4.9																		10.0
11.0	7.3	7.3	6.6	5.7	4.9																		11.0
12.0	7.3	7.0	6.3	5.8	4.9																		12.0
14.0	6.4	6.2	5.9	5.8	4.9																		14.0
16.0	5.7	5.7																					16.0
18.0																							18.0
20.0																							20.0
22.0																							22.0
24.0																							24.0
26.0																							26.0
28.0																							28.0
30.0																							30.0
32.0																							32.0
34.0																							34.0
36.0																							36.0
38.0																							38.0
40.0																							40.0
42.0																							42.0
44.0																							44.0
46.0																							46.0
48.0																							48.0
50.0																							50.0
52.0																							52.0
54.0																							54.0
56.0																							56.0
58.0																							58.0
60.0																							60.0
64.0																							64.0
1	0	0	0	0	0	0	0	0	0	0	0	0	0	0	0	0	0	0	0	0	0	0	1
2	0	0	0	0	0	0	0	0	0	0	0	0	0	0	0	46	46	46	46	46	46	46	2
3	0	0	0	0	0	0	0	0	0	0	0	0	0	0	0	46	46	46	46	46	46	46	3
4	0	0	0	0	0	0	46	46	46	46	46	0	0	0	0	0	0	0	0	0	0	0	4
5	0	0	0	0	0	0	0	0	0	0	0	0	0	0	0	0	0	0	0	0	0	0	5
6	0	0	0	0	0	0	0	0	0	0	0	0	0	0	0	0	0	0	0	0	0	0	6
ID	1	1	1	1	1	76	76	76	76	76	105	105	105	105	105	131	131	131	131	131			

フルオートラフィングジブ

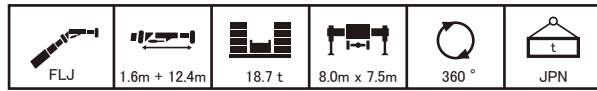

		11.4					15.1					15.1					15.1					18.8											
m		5	15	30	45	60	5	15	30	45	60	5	15	30	45	60	5	15	30	45	60	5	15	30	45	60	5	15	30	45	60	m	
	°	5	15	30	45	60	5	15	30	45	60	5	15	30	45	60	5	15	30	45	60	5	15	30	45	60	5	15	30	45	60	°	
	3.0	4.3																														3.0	
	3.5	4.3																														3.5	
	4.0	4.3					4.3					4.3					4.3					4.3					4.3					4.0	
	4.5	4.3					4.3	4.3				4.3	4.3				4.3	4.3				4.3	4.3				4.3	4.3				4.5	
	5.0	4.3					4.3	4.3				4.3	4.3				4.3	4.3				4.3	4.3				4.3	4.3				5.0	
	6.0	4.3	4.3				4.3	4.3	4.3			4.3	4.3	4.3			4.3	4.3	4.3			4.3	4.3	4.3			4.3	4.3	4.3			6.0	
	7.0	4.3	4.3				4.3	4.3	4.3			4.3	4.3	4.3			4.3	4.3	4.3			4.3	4.3	4.3			4.3	4.3	4.3			7.0	
	8.0	4.3	4.3				4.3	4.3	4.3			4.3	4.3	4.3			4.3	4.3	4.3			4.3	4.3	4.3			4.3	4.3	4.3			8.0	
	9.0	4.3	4.3	4.3			4.3	4.3	4.3	4.3		4.3	4.3	4.3	4.3		4.3	4.3	4.3	4.3		4.3	4.3	4.3	4.3		4.3	4.3	4.3	4.3		9.0	
	10.0	4.3	4.3	4.1			4.3	4.3	4.3			4.3	4.3	4.3			4.3	4.3	4.3			4.3	4.3	4.3			4.3	4.3	4.3			10.0	
	11.0	4.3	4.3	3.9	3.2		4.3	4.3	4.1	3.3		4.3	4.3	4.1	3.3		4.3	4.3	4.1	3.3		4.3	4.3	4.1	3.3		4.3	4.3	4.1	3.3		11.0	
	12.0	4.3	4.3	3.7	3.1		4.3	4.3	3.9	3.2		4.3	4.3	3.9	3.2		4.3	4.3	3.9	3.2		4.3	4.3	3.9	3.2		4.3	4.3	3.9	3.2		12.0	
	14.0	4.3	4.0	3.3	2.9		4.3	4.3	3.5	3.0		4.3	4.3	3.5	3.0		4.3	4.3	3.5	3.0		4.3	4.3	3.5	3.0		4.3	4.3	3.5	3.0		14.0	
	16.0	3.8	3.5	3.0	2.7		4.3	3.9	3.3	2.8		4.3	3.9	3.3	2.8		4.3	3.9	3.3	2.8		4.3	3.9	3.3	2.8		4.3	4.1	3.4	2.9		16.0	
	18.0	3.4	3.2	2.8			3.9	3.6	3.0	2.7		3.9	3.6	3.0	2.7		3.9	3.6	3.0	2.7		3.9	3.6	3.0	2.7		4.0	3.8	3.2	2.8		18.0	
	20.0	3.0	2.9				3.5	3.3	2.9			3.5	3.3	2.9			3.5	3.3	2.9			3.5	3.3	2.9			4.0	3.5	3.0	2.7		20.0	
	22.0	2.7					3.2	3.0				3.2	3.0				3.2	3.0				3.2	3.0				3.6	3.2	2.9			22.0	
	24.0						2.9	2.8				2.9	2.8				2.9	2.8				2.9	2.8				3.3	3.1	2.8			24.0	
	26.0																										3.0	2.9				26.0	
28.0																										2.8					28.0		
30.0																															30.0		
32.0																															32.0		
34.0																															34.0		
36.0																															36.0		
38.0																															38.0		
40.0																															40.0		
42.0																															42.0		
44.0																															44.0		
46.0																															46.0		
48.0																															48.0		
50.0																															50.0		
52.0																															52.0		
54.0																															54.0		
56.0																															56.0		
58.0																															58.0		
60.0																															60.0		
64.0																															64.0		
	1	0	0	0	0		0	0	0	0		0	0	0	0		0	0	0	0		0	0	0	0		0	0	0	0		1	
	2	0	0	0	0		0	0	0	0		0	0	0	0		46	46	46	46		0	0	0	0		0	0	0	0		2	
	3	0	0	0	0		0	0	0	0		46	46	46	46		0	0	0	0		0	0	0	0		0	0	0	0		3	
	4	0	0	0	0		46	46	46	46		0	0	0	0		0	0	0	0		0	0	0	0		0	0	0	0		4	
	5	0	0	0	0		0	0	0	0		0	0	0	0		0	0	0	0		46	46	46	46		46	46	46	46		5	
	6	0	0	0	0		0	0	0	0		0	0	0	0		0	0	0	0		0	0	0	0		46	46	46	46		6	
	ID	1	1	1	1		76	76	76	76		105	105	105	105		131	131	131	131		26	26	26	26		30	30	30	30		ID	
	[DEG]	0~84.7	0~84.7	0~84.7	0~84.7		29~84.7	32~84.7	51~84.7	60~84.7		29~84.7	31~84.7	51~84.7	60~84.7		29~84.7	31~84.7	51~84.7	60~84.7		26~84.7	37~84.7	46~84.7	60~84.7		[DEG]						
		1	1	1	1		1	1	1	1		1	1	1	1		1	1	1	1		1	1	1	1								
		8.7t	8.7t	8.7t	8.7t		8.7t	8.7t	8.7t	8.7t		8.7t	8.7t	8.7t	8.7t		8.7t	8.7t	8.7t	8.7t		8.7t	8.7t	8.7t	8.7t								



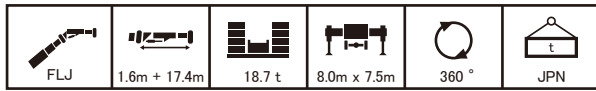



		18.8					22.6					22.6					26.3											
m		5	15	30	45	60	5	15	30	45	60	5	15	30	45	60	5	15	30	45	60	5	15	30	45	60	m	
	°	5	15	30	45	60	5	15	30	45	60	5	15	30	45	60	5	15	30	45	60	5	15	30	45	60	°	
	3.0																										3.0	
	3.5																										3.5	
	4.0	4.3					4.3					4.3					4.3					4.3					4.0	
	4.5	4.3					4.3	4.3				4.3	4.3				4.3	4.3				4.3	4.3				4.5	
	5.0	4.3					4.3	4.3				4.3	4.3				4.3	4.3				4.3	4.3				5.0	
	6.0	4.3	4.3				4.3	4.3	4.3			4.3	4.3	4.3			4.3	4.3	4.3			4.3	4.3	4.3			6.0	
	7.0	4.3	4.3				4.3	4.3	4.3			4.3	4.3	4.3			4.3	4.3	4.3			4.3	4.3	4.3			7.0	
	8.0	4.3	4.3				4.3	4.3	4.3			4.3	4.3	4.3			4.3	4.3	4.3			4.3	4.3	4.3			8.0	
	9.0	4.3	4.3	4.3			4.3	4.3	4.3	4.3		4.3	4.3	4.3	4.3		4.3	4.3	4.3	4.3		4.3	4.3	4.3	4.3		9.0	
	10.0	4.3	4.3	4.3			4.3	4.3	4.3	4.3		4.3	4.3	4.3	4.3		4.3	4.3	4.3	4.3		4.3	4.3	4.3	4.3		10.0	
	11.0	4.3	4.3	4.1			4.3	4.3	4.2			4.3	4.3	4.2			4.3	4.3	4.1			4.3	4.3	4.3			11.0	
	12.0	4.3	4.3	4.0	3.3		4.3	4.3																				



		18.8										22.6					26.3					m					
		18.8	18.8	18.8	18.8	18.8	18.8	18.8	18.8	18.8	18.8	18.8	18.8	18.8	18.8	18.8	22.6	22.6	22.6	22.6	22.6	26.3	26.3	26.3	26.3	26.3	m
		5	15	30	45	60	5	15	30	45	60	5	15	30	45	60	5	15	30	45	60	5	15	30	45	60	°
3.0																										3.0	
3.5																											3.5
4.0																											4.0
4.5																											4.5
5.0																											5.0
6.0	2.9					3.2					3.3					2.5											6.0
7.0	2.9					3.2					3.3					2.5						3.3					7.0
8.0	2.9					3.2					3.3					2.5						3.3					8.0
9.0	2.9	2.9				3.2	3.2				3.3	3.3				2.5						3.3					9.0
10.0	2.9	2.9				3.2	3.2				3.3	3.3				2.5	2.5					3.3	3.3				10.0
11.0	2.9	2.9				3.2	3.2				3.3	3.2				2.5	2.5					3.3	3.3				11.0
12.0	2.9	2.9				3.2	3.0				3.3	3.0				2.5	2.5					3.3	3.2				12.0
14.0	2.9	2.8	2.3			3.2	2.8	2.3			3.2	2.8	2.3			2.5	2.5	2.3				3.3	2.9	2.4			14.0
16.0	2.9	2.5	2.2	1.9		2.9	2.6	2.2	1.9		3.0	2.6	2.2	1.9		2.5	2.5	2.2				3.2	2.7	2.2			16.0
18.0	2.7	2.4	2.1	1.8		2.7	2.4	2.1	1.8		2.7	2.4	2.1	1.8		2.5	2.4	2.1	1.8			3.0	2.5	2.1	1.9		18.0
20.0	2.5	2.2	1.9	1.7		2.5	2.2	1.9	1.7		2.5	2.2	2.0	1.7		2.5	2.3	1.9	1.7			2.8	2.4	2.0	1.8		20.0
22.0	2.3	2.1	1.8	1.6		2.3	2.1	1.9	1.6		2.4	2.1	1.9	1.6		2.4	2.1	1.9	1.7			2.6	2.3	1.9	1.7		22.0
24.0	2.2	2.0	1.8	1.6		2.2	2.0	1.8	1.6		2.2	2.0	1.8	1.6		2.3	2.0	1.8	1.6			2.4	2.1	1.9	1.6		24.0
26.0	2.1	1.9	1.7	1.6		2.1	1.9	1.7	1.6		2.1	1.9	1.7	1.6		2.1	1.9	1.7	1.5			2.3	2.0	1.8	1.6		26.0
28.0	1.9	1.8	1.6	1.6		2.0	1.8	1.7	1.6		2.0	1.8	1.6	1.6		2.0	1.8	1.7	1.6			2.2	1.9	1.7	1.5		28.0
30.0	1.9	1.7	1.6	1.6		1.9	1.7	1.6	1.6		1.9	1.7	1.6	1.6		1.9	1.8	1.6	1.6			2.1	1.9	1.7	1.5		30.0
32.0	1.7	1.6	1.6	1.6		1.7	1.6	1.6	1.6		1.7	1.6	1.6	1.6		1.8	1.7	1.6	1.6			2.0	1.8	1.6	1.6		32.0
34.0	1.6	1.6	1.6	1.6		1.6	1.6	1.6	1.6		1.6	1.6	1.6	1.6		1.7	1.6	1.6	1.6			1.9	1.7	1.6	1.6		34.0
36.0																1.7						1.8	1.7	1.6	1.6		36.0
38.0																						1.5	1.6	1.6	1.6		38.0
40.0																						1.1	1.6	1.6	1.6		40.0
42.0																											42.0
44.0																											44.0
46.0																											46.0
48.0																											48.0
50.0																											50.0
52.0																											52.0
54.0																											54.0
56.0																											56.0
58.0																											58.0
60.0																											60.0
64.0																											64.0
1	0	0	0	0		0	0	0	0		0	0	0	0		0	0	0	0		92	92	92	92		1	
2	0	0	0	0		0	0	0	0		46	46	46	46		0	0	0	0		92	92	92	92		2	
3	0	0	0	0		46	46	46	46		46	46	46	46		0	0	0	0		0	0	0	0		3	
4	46	46	46	46		46	46	46	46		0	0	0	0		0	0	0	0		0	0	0	0		4	
5	46	46	46	46		0	0	0	0		0	0	0	0		46	46	46	46		0	0	0	0		5	
6	0	0	0	0		0	0	0	0		0	0	0	0		92	92	92	92		0	0	0	0		6	
ID	58	58	58	58		88	88	88	88		113	113	113	113		20	20	20	20		134	134	134	134		ID	
[DEG]	21~84.7	32~84.7	49~84.7	63~84.7		21~84.7	32~84.7	49~84.7	63~84.7		21~84.7	32~84.7	49~84.7	63~84.7		28~84.7	37~84.7	51~84.7	63~84.7		25~84.7	34~84.7	47~84.7	62~84.7		[DEG]	
	1	1	1	1		1	1	1	1		1	1	1	1		1	1	1	1		1	1	1	1			
	8.7t	8.7t	8.7t	8.7t		8.7t	8.7t	8.7t	8.7t		8.7t	8.7t	8.7t	8.7t		8.7t	8.7t	8.7t	8.7t		8.7t	8.7t	8.7t	8.7t			

		30.0										33.7					37.4					m					
		30.0	30.0	30.0	30.0	30.0	30.0	30.0	30.0	30.0	30.0	33.7	33.7	33.7	33.7	33.7	37.4	37.4	37.4	37.4	37.4	37.4	37.4	37.4	37.4	37.4	m
		5	15	30	45	60	5	15	30	45	60	5	15	30	45	60	5	15	30	45	60	5	15	30	45	60	°
3.0																										3.0	
3.5																										3.5	
4.0																										4.0	
4.5																										4.5	
5.0																										5.0	
6.0																										6.0	
7.0																										7.0	
8.0	2.3					3.2					3.1					2.4						2.5				8.0	
9.0	2.3					3.2					3.1					2.4						2.5				9.0	
10.0	2.3					3.2					3.1					2.4						2.5				10.0	
11.0	2.3	2.3				3.2	3.2				3.1	3.1				2.4	2.4					2.5	2.5			11.0	
12.0	2.3	2.3				3.2	3.2				3.1	3.1				2.4	2.4					2.5	2.5			12.0	
14.0	2.3	2.3				3.2	2.9				3.1	3.0				2.4	2.4					2.5	2.5			14.0	
16.0	2.3	2.3	2.2			3.2	2.8	2.3			3.1	2.8	2.3			2.4	2.4	2.2				2.5	2.5			16.0	
18.0	2.3	2.3	2.1	1.8		3.1	2.6	2.2	1.9		3.1	2.6	2.2			2.4	2.4	2.2				2.5	2.5	2.1		18.0	
20.0	2.3	2.3	2.0	1.8		2.9	2.4	2.1	1.8		2.9	2.5	2.1	1.8		2.4	2.4	2.1	1.8			2.5	2.4	2.0	1.8	20.0	
22.0	2.3	2.2	1.9	1.7		2.7	2.3	2.0	1.7	1.5	2.7	2.3	2.0	1.8		2.4	2.4	2.0	1.8		1.5	2.5	2.2	1.9	1.7	22.0	
24.0	2.3	2.1	1.8	1.7		2.5	2.2	1.9	1.7	1.5	2.6	2.2	1.9	1.7		2.4	2.2	1.9	1.7		1.5	2.5	2.1	1.8	1.7	24.0	
26.0	2.3	2.0	1.8	1.6		2.4	2.1	1.8	1.6	1.5	2.4	2.1	1.8	1.6		2.4	2.2	1.8	1.7		1.5	2.4	2.1	1.8	1.6	26.0	
28.0	2.2	1.9	1.7	1.6		2.3	2.0	1.8	1.6	1.5	2.3	2.0	1.8	1.6		2.4	2.1	1.8	1.6		1.5	2.2	2.0	1.7	1.6	28.0	
30.0	2.1	1.8	1.6	1.5		2.2	1.9	1.7	1.5	1.5	2.2	1.9	1.7	1.5		2.3	2.0	1.7	1.6		1.5	2.1	1.9	1.7	1.5	30.0	
32.0	2.0	1.8	1.6	1.5		2.1	1.8	1.6	1.5	1.5	2.1	1.9	1.7	1.5		2.2	1.9	1.7</									

フルオートラフィングジブ

 FLJ	 1.6m x 7.4m	 18.7 t	 8.0m x 6.2m	 360°	 JPN
---------------------------------------------------------------------------------------	-----------------------------------------------------------------------------------------------	------------------------------------------------------------------------------------------	-----------------------------------------------------------------------------------------------	----------------------------------------------------------------------------------------	---------------------------------------------------------------------------------------

		30.0						30.0						33.7						37.4						m		
		5	15	30	45	60	5	15	30	45	60	5	15	30	45	60	5	15	30	45	60	5	15	30	45	60		
3.0																											3.0	
3.5																											3.5	
4.0																											4.0	
4.5																											4.5	
5.0																											5.0	
6.0	7.3					7.3					7.3																6.0	
7.0	7.3	7.3				7.3	7.3				7.3	7.3															7.0	
8.0	7.3	7.3	7.3			7.3	7.3	7.3			7.3	7.3	7.3														8.0	
9.0	7.3	7.3	7.3	7.3		7.3	7.3	7.3	6.8		7.3	7.3	7.3	7.3													9.0	
10.0	7.3	7.3	7.3	6.6	5.0	7.3	7.3	7.3	6.6	5.0	7.3	7.3	7.3	6.7													10.0	
11.0	7.3	7.3	7.3	6.5	4.9	7.3	7.3	7.3	6.5	4.9	7.3	7.3	7.3	6.6	4.9												11.0	
12.0	7.3	7.3	7.1	6.4	4.9	7.3	7.3	7.3	6.4	4.9	7.3	7.3	7.3	6.5	4.9	7.1	7.1	7.1									12.0	
14.0	6.8	6.6	6.3	6.1		7.3	7.3	7.3	6.1		7.3	7.3	7.3	6.2	4.8	7.1	7.1	7.1	6.6	4.9							14.0	
16.0	6.0	5.8	5.6	5.5		7.3	7.3	7.2	5.9		7.3	7.3	7.3	6.0		7.1	7.1	7.1	6.1								16.0	
18.0	5.3	5.2	5.1	5.0		7.3	7.3	6.9	5.8		7.3	7.3	7.1	5.9		7.1	7.1	7.1	6.0								18.0	
20.0	4.8	4.7	4.6	4.5		5.6	6.0	6.4	5.6		5.6	6.0	6.4	5.7		5.8	6.1	6.5	5.8								20.0	
22.0	4.3	4.3	4.2			4.4	4.8	5.0	4.6		4.4	4.8	5.0	4.2		4.5	4.8	5.1	4.4								22.0	
24.0	3.9	3.9	3.8			3.3	3.6	3.8			3.3	3.6	3.9			3.4	3.7	4.0	4.2								24.0	
26.0	3.5	3.5	3.5			2.5	2.7	2.9			2.5	2.7	2.9			2.6	2.8	3.1									26.0	
28.0	3.2	3.1				1.8	1.9				1.8	1.9	2.1			1.9	2.1	2.3									28.0	
30.0	2.8	2.8				1.1	1.2				1.1	1.3	1.4			1.2	1.4	1.6									30.0	
32.0	2.5	2.5																1.0									32.0	
34.0	2.2																		2.3								34.0	
36.0																			1.8								36.0	
38.0																			1.5								38.0	
40.0																			1.2								40.0	
42.0																											42.0	
44.0																											44.0	
46.0																											46.0	
48.0																											48.0	
50.0																											50.0	
52.0																											52.0	
54.0																											54.0	
56.0																											56.0	
58.0																											58.0	
60.0																											60.0	
64.0																											64.0	
1	0	0	0	0	0	92	92	92	92	92	92	92	92	92	92	92	92	92	92	92	0	0	0	0	0	0	1	
2	0	0	0	0	0	92	92	92	92	92	92	92	92	92	92	92	92	92	92	92	0	0	0	0	0	0	2	
3	0	0	0	0	0	46	46	46	46	46	46	46	46	46	46	46	46	46	46	46	46	46	46	46	46	46	3	
4	46	46	46	46	46	0	0	0	0	0	0	0	0	0	0	46	46	46	46	46	46	46	46	46	46	46	4	
5	92	92	92	92	92	0	0	0	0	0	0	0	0	0	0	0	0	0	0	0	92	92	92	92	92	92	5	
6	92	92	92	92	92	0	0	0	0	0	0	0	0	0	0	0	0	0	0	0	92	92	92	92	92	92	6	
ID	22	22	22	22	22	116	116	116	116	116	110	110	110	110	110	93	93	93	93	93	24	24	24	24	24	24	ID	
[DEG]	24~84.7	32~84.7	50~84.7	63~84.7	78~84.7	36~84.7	38~84.7	49~84.7	63~84.7	78~84.7	43~84.7	45~84.7	46~84.7	63~84.7	76~84.7	49~84.7	50~84.7	47~84.7	62~84.7	78~84.7	27~84.7	34~84.7	48~84.7	63~84.7	78~84.7	[DEG]		
	1	1	1	1	1	1	1	1	1	1	1	1	1	1	1	1	1	1	1	1	1	1	1	1	1	1		
	8.7t	8.7t	8.7t	8.7t	8.7t	8.7t	8.7t	8.7t	8.7t	8.7t	8.7t	8.7t	8.7t	8.7t	8.7t	8.7t	8.7t	8.7t	8.7t	8.7t	8.7t	8.7t	8.7t	8.7t	8.7t	8.7t		

		41.2						44.9						48.6						m								
		5	15	30	45	60	5	15	30	45	60	5	15	30	45	60	5	15	30	45	60	5	15	30	45	60		
3.0																											3.0	
3.5																											3.5	
4.0																											4.0	
4.5																											4.5	
5.0																											5.0	
6.0																											6.0	
7.0	7.3																										7.0	
8.0	7.3										6.5																8.0	
9.0	7.3	7.3				4.6					6.5																9.0	
10.0	7.3	7.3	7.3			4.6	4.6				6.5	6.5															10.0	
11.0	7.3	7.3	7.3			4.6	4.6				6.5	6.5	6.5														11.0	
12.0	7.3	7.3	7.3	6.6	4.9	4.6	4.6	4.6			6.5	6.5	6.5	6.5													12.0	
14.0	7.3	7.3	7.3	6.4	4.9	4.6	4.6	4.6	4.6	4.6	6.5	6.5	6.5	6.5	6.5	4.9											14.0	
16.0	7.3	7.3	7.3	6.2		4.6	4.6	4.6	4.6	4.6	6.5	6.5	6.5	6.3	4.8												16.0	
18.0	7.3	7.3	7.2	6.1		4.6	4.6	4.6	4.6	4.6	6.5	6.5	6.5	6.1													18.0	
20.0	5.9	6.2	6.1	5.9		4.6	4.6	4.6	4.6		6.0	6.4	6.5	6.0													20.0	
22.0	4.6	4.9	5.3	5.5		4.6	4.5	4.3	4.2		4.7	5.0	5.4	5.7													22.0	
24.0	3.5	3.8	4.1	4.3		4.3	4.2	4.0	4.0		3.7	4.0	4.3	4.5													24.0	
26.0	2.7	2.9	3.2	3.4		4.0	3.9	3.8	3.7		2.8	3.1	3.4	3.6													26.0	
28.0	2.0	2.2	2.4			3.5	3.6	3.5	3.5		2.1	2.3	2.6	2.7													28.0	
30.0	1.3	1.5	1.7			2.9	3.0	3.2			1.5	1.7	1.9														30.0	
32.0						2.3	2.4	2.6																			32.0	
34.0						1.8	2.0	2.1																			34.0	
36.0						1.4	1.5	1.6																			36.0	
38.0						1.1	1.1																				38.0	
40.0				</																								

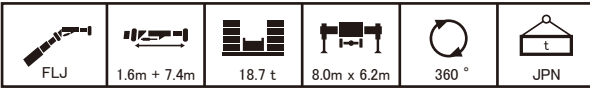

		52.3					52.3					56.0					60.0						
m		52.3	52.3	52.3	52.3	52.3	52.3	52.3	52.3	52.3	52.3	56.0	56.0	56.0	56.0	56.0	60.0	60.0	60.0	60.0	60.0	m	
°		5	15	30	45	60	5	15	30	45	60	5	15	30	45	60	5	15	30	45	60	°	
3.0																							3.0
3.5																							3.5
4.0																							4.0
4.5																							4.5
5.0																							5.0
6.0																							6.0
7.0																							7.0
8.0																							8.0
9.0																							9.0
10.0	3.9									4.4													10.0
11.0	3.9									4.4					3.7								11.0
12.0	3.9	3.9								4.4	4.4				3.7								12.0
14.0	3.9	3.9	3.9							4.4	4.4	4.4			3.7	3.7	3.7			3.2	3.2		14.0
16.0	3.9	3.9	3.9	3.9						4.4	4.4	4.4	4.4		3.7	3.7	3.7	3.7		3.2	3.2	3.2	16.0
18.0	3.9	3.9	3.9	3.9	3.9					4.4	4.4	4.4	4.4	4.4	3.7	3.7	3.7	3.7	3.7	3.2	3.2	3.2	18.0
20.0	3.9	3.9	3.9	3.9	3.9	3.9				4.4	4.4	4.4	4.4	4.4	3.7	3.7	3.7	3.7	3.7	3.2	3.2	3.2	20.0
22.0	3.9	3.9	3.9	3.9	3.9	3.9	3.9			4.4	4.4	4.4	4.4	4.4	3.7	3.7	3.7	3.7	3.7	3.2	3.2	3.2	22.0
24.0	3.9	3.9	3.9	3.9	3.9	3.9	3.9	3.9		4.0	4.3	4.4	4.4	4.4	3.7	3.7	3.7	3.7	3.7	3.2	3.2	3.2	24.0
26.0	3.7	3.9	3.7	3.6						3.2	3.4	3.7	3.9		3.3	3.6	3.7	3.6		3.2	3.2	3.2	26.0
28.0	2.9	3.1	3.4	3.4						2.4	2.6	2.9	3.1		2.6	2.8	3.1	3.3		2.5	2.8	3.0	28.0
30.0	2.3	2.5	2.7	2.8						1.8	2.0	2.2	2.4		2.0	2.2	2.4	2.6		2.1	2.4	2.5	30.0
32.0	1.8	1.9	2.1									1.7					1.8	2.0				1.9	32.0
34.0	1.3	1.5	1.6																				34.0
36.0																							36.0
38.0																							38.0
40.0																							40.0
42.0																							42.0
44.0																							44.0
46.0																							46.0
48.0																							48.0
50.0																							50.0
52.0																							52.0
54.0																							54.0
56.0																							56.0
58.0																							58.0
60.0																							60.0
64.0																							64.0
1	46	46	46	46	46	92	92	92	92	92	92	92	92	92	92	100	100	100	100	100			1
2	92	92	92	92	92	92	92	92	92	92	92	92	92	92	92	100	100	100	100	100			2
3	92	92	92	92	92	92	92	92	92	92	92	92	92	92	92	100	100	100	100	100			3
4	92	92	92	92	92	92	92	92	92	92	92	92	92	92	92	100	100	100	100	100			4
5	92	92	92	92	92	92	92	92	92	92	92	92	92	92	92	100	100	100	100	100			5
6	92	92	92	92	92	92	92	92	92	92	92	92	92	92	92	100	100	100	100	100			6
ID	28	28	28	28	28	39	39	39	39	39	39	39	39	39	39	19	19	19	19	19			ID
[DEG]	57~84.7	58~84.7	60~84.7	65~84.7	78~84.7	62~84.7	63~84.7	62~84.7	65~84.7	78~84.7	64~84.7	65~84.7	64~84.7	65~84.7	79~84.7	68~84.7	67~84.7	69~84.7	67~84.7	79~84.7			[DEG]
1	8.7t	8.7t	8.7t	8.7t	8.7t	8.7t	8.7t	8.7t	8.7t	8.7t	8.7t	8.7t	8.7t	8.7t	8.7t	8.7t	8.7t	8.7t	8.7t	8.7t			1

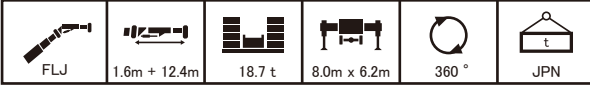

		11.4					15.1					15.1					18.8						
m		11.4	11.4	11.4	11.4	11.4	15.1	15.1	15.1	15.1	15.1	15.1	15.1	15.1	15.1	15.1	18.8	18.8	18.8	18.8	18.8	m	
°		5	15	30	45	60	5	15	30	45	60	5	15	30	45	60	5	15	30	45	60	°	
3.0	4.3																						3.0
3.5	4.3																						3.5
4.0	4.3																						4.0
4.5	4.3																						4.5
5.0	4.3																						5.0
6.0	4.3	4.3																					6.0
7.0	4.3	4.3																					7.0
8.0	4.3	4.3																					8.0
9.0	4.3	4.3	4.3																				9.0
10.0	4.3	4.3	4.1																				10.0
11.0	4.3	4.3	3.9	3.2																			11.0
12.0	4.3	4.3	3.7	3.1																			12.0
14.0	4.3	4.0	3.3	2.9																			14.0
16.0	3.8	3.5	3.0	2.7																			16.0
18.0	3.4	3.2	2.8																				18.0
20.0	3.0	2.9																					20.0
22.0	2.7																						22.0
24.0																							24.0
26.0																							26.0
28.0																							28.0
30.0																							30.0
32.0																							32.0
34.0																							34.0
36.0																							36.0
38.0																							38.0
40.0																							40.0
42.0																							42.0
44.0																							44.0
46.0																							46.0
48.0																							48.0
50.0																							50.0
52.0																							52.0
54.0																							54.0
56.0																							56.0
58.0																							58.0
60.0																							60.0
64.0																							64.0
1	0	0	0	0	0	0	0	0	0	0	0	0	0	0	0	0	0	0	0	0			1
2	0	0	0	0	0	0	0	0	0	0	0	0	0	0	0	46	46	46	46	46			2
3	0	0	0	0	0	0	0	0	0	0	0	0	0	0	0	46	46	46	46	46			3
4	0	0	0	0	0	0	46																

フルオートラフィングジブ

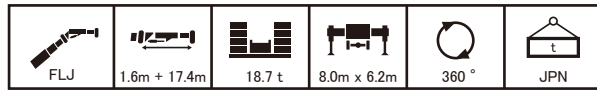

		11.4					15.1					15.1					15.1					18.8											
m		5	15	30	45	60	5	15	30	45	60	5	15	30	45	60	5	15	30	45	60	5	15	30	45	60	5	15	30	45	60	m	
	°	5	15	30	45	60	5	15	30	45	60	5	15	30	45	60	5	15	30	45	60	5	15	30	45	60	5	15	30	45	60	°	
	3.0																															3.0	
	3.5																															3.5	
	4.0																															4.0	
	4.5	3.3																														4.5	
	5.0	3.3					3.1					3.3					3.3					3.3										5.0	
	6.0	3.3					3.1					3.3					3.3					3.3					2.7					6.0	
	7.0	3.3					3.1					3.3					3.3					3.3					2.7					7.0	
	8.0	3.3	3.3				3.1					3.3					3.3					3.3					2.7					8.0	
	9.0	3.3	3.3				3.1	3.1				3.3	3.3				3.3	3.3				3.3	3.3				2.7	2.7				9.0	
	10.0	3.3	3.2				3.1	3.1				3.3	3.3				3.3	3.3				3.3	3.3				2.7	2.7				10.0	
	11.0	3.3	3.0				3.1	3.1				3.3	3.1				3.3	3.1				3.3	3.1				2.7	2.7				11.0	
	12.0	3.2	2.9				3.1	2.9				3.3	2.9				3.3	3.0				3.3	3.0				2.7	2.7				12.0	
	14.0	2.9	2.6	2.3			3.1	2.7	2.3			3.1	2.7	2.3			3.1	2.7	2.3			3.1	2.7	2.3			2.7	2.7	2.3			14.0	
	16.0	2.6	2.4	2.1	1.8		2.8	2.5	2.2	1.9		2.8	2.5	2.2	1.9		2.8	2.5	2.2	1.9		2.8	2.5	2.2	1.9		2.7	2.5	2.2			16.0	
	18.0	2.4	2.2	1.9	1.7		2.6	2.3	2.0	1.8		2.6	2.3	2.0	1.8		2.6	2.3	2.0	1.8		2.6	2.3	2.0	1.8		2.7	2.4	2.0	1.8		18.0	
	20.0	2.2	2.0	1.8	1.6		2.4	2.1	1.9	1.7		2.4	2.1	1.9	1.7		2.4	2.1	1.9	1.7		2.4	2.1	1.9	1.7		2.5	2.2	1.9	1.7		20.0	
	22.0	2.0	1.9	1.7			2.2	2.0	1.8	1.6		2.2	2.0	1.8	1.6		2.2	2.0	1.8	1.6		2.2	2.0	1.8	1.6		2.3	2.1	1.8	1.6		22.0	
	24.0	1.8	1.7				2.1	1.9	1.7			2.1	1.9	1.7			2.1	1.9	1.7			2.1	1.9	1.7			2.2	2.0	1.8	1.6		24.0	
	26.0	1.7	1.6				1.9	1.8	1.6			1.9	1.8	1.6			1.9	1.8	1.6			1.9	1.8	1.6			2.0	1.9	1.7			26.0	
28.0						1.8	1.6				1.8	1.6				1.8	1.6				1.8	1.6				1.9	1.7	1.6			28.0		
30.0						1.6					1.6					1.6					1.6					1.9	1.7				30.0		
32.0																										1.7	1.6				32.0		
34.0																										1.6					34.0		
36.0																															36.0		
38.0																															38.0		
40.0																															40.0		
42.0																															42.0		
44.0																															44.0		
46.0																															46.0		
48.0																															48.0		
50.0																															50.0		
52.0																															52.0		
54.0																															54.0		
56.0																															56.0		
58.0																															58.0		
60.0																															60.0		
64.0																															64.0		
	1	0	0	0	0	0	0	0	0	0	0	0	0	0	0	0	0	0	0	0	0	0	0	0	0	0	0	0	0	0	1		
	2	0	0	0	0	0	0	0	0	0	0	0	0	0	0	0	0	0	0	0	46	46	46	46	0	0	0	0	0	2			
	3	0	0	0	0	0	0	0	0	0	46	46	46	46	0	0	0	0	0	0	0	0	0	0	0	0	0	0	0	3			
	4	0	0	0	0	46	46	46	46	0	0	0	0	0	0	0	0	0	0	0	0	0	0	0	0	0	0	0	4				
	5	0	0	0	0	0	0	0	0	0	0	0	0	0	0	0	0	0	0	0	46	46	46	46	46	46	46	46	5				
	6	0	0	0	0	0	0	0	0	0	0	0	0	0	0	0	0	0	0	0	46	46	46	46	46	46	46	46	6				
	ID	1	1	1	1	76	76	76	76	105	105	105	105	131	131	131	131	30	30	30	30	ID											
	[DEG]	0~84.7	0~84.7	0~84.7	0~84.7	23~84.7	36~84.7	47~84.7	63~84.7	23~84.7	36~84.7	47~84.7	63~84.7	23~84.7	36~84.7	47~84.7	63~84.7	21~84.7	33~84.7	49~84.7	63~84.7	[DEG]											
		1	1	1	1	1	1	1	1	1	1	1	1	1	1	1	1	1	1	1	1												
		8.7t	8.7t	8.7t	8.7t	8.7t	8.7t	8.7t	8.7t	8.7t	8.7t	8.7t	8.7t	8.7t	8.7t	8.7t	8.7t	8.7t	8.7t	8.7t	8.7t												

		18.8					22.6					22.6					26.3															
m		5	15	30	45	60	5	15	30	45	60	5	15	30	45	60	5	15	30	45	60	5	15	30	45	60	m					
	°	5	15	30	45	60	5	15	30	45	60	5	15	30	45	60	5	15	30	45	60	5	15	30	45	60	°					
	3.0																															3.0
	3.5																															3.5
	4.0																															4.0
	4.5																															4.5
	5.0																															5.0
	6.0	2.9					3.2					3.3					2.5					3.3										6.0
	7.0	2.9					3.2					3.3					2.5					3.3										7.0
	8.0	2.9					3.2					3.3					2.5					3.3										8.0
	9.0	2.9	2.9				3.2	3.2				3.3	3.3				2.5	2.5				3.3	3.3									9.0
	10.0	2.9	2.9				3.2	3.2				3.3	3.3				2.5	2.5				3.3	3.3									10.0
	11.0	2.9	2.9				3.2	3.2				3.3	3.2				2.5	2.5				3.3	3.3									11.0
	12.0	2.9	2.9				3.2	3.0				3.3	3.0				2.5	2.5				3.3	3.2									12.0
	14.0	2.9	2.8	2.3			3.2	2.8	2.3			3.2	2.8	2.3			2.5	2.5	2.3			3.3	2.9	2.4								14.0
	16.0	2.9	2.5	2.2	1.9		2.9	2.6	2.2	1.9		3.0	2.6	2.2	1.9		2.5	2.5	2.2			3.2	2.7	2.2								16.0
	18.0	2.7	2.4	2.1	1.8		2.7	2.4	2.																							

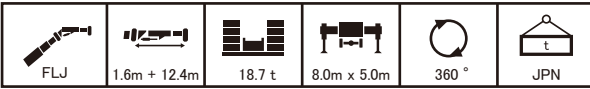

m		52.3					52.3					56.0					60.0					m	
°		5	15	30	45	60	5	15	30	45	60	5	15	30	45	60	5	15	30	45	60	°	
3.0																							3.0
3.5																							3.5
4.0																							4.0
4.5																							4.5
5.0																							5.0
6.0																							6.0
7.0																							7.0
8.0																							8.0
9.0																							9.0
10.0																							10.0
11.0	2.7																						11.0
12.0	2.7																						12.0
14.0	2.7	2.7																					14.0
16.0	2.7	2.7	2.7																				16.0
18.0	2.7	2.7	2.7																				18.0
20.0	2.7	2.7	2.7	2.7																			20.0
22.0	2.7	2.7	2.7	2.7	2.6																		22.0
24.0	2.7	2.7	2.7	2.7	2.5	3.0																	24.0
26.0	2.7	2.7	2.7	2.7	2.3	3.0	3.0																26.0
28.0	2.1	2.4	2.7	2.6	2.3	2.7	3.0	2.7															28.0
30.0	1.9	2.2	2.5	2.6	2.0	2.4	2.6	2.6															30.0
32.0		1.7	2.0		1.8	2.1																	32.0
34.0																							34.0
36.0																							36.0
38.0																							38.0
40.0																							40.0
42.0																							42.0
44.0																							44.0
46.0																							46.0
48.0																							48.0
50.0																							50.0
52.0																							52.0
54.0																							54.0
56.0																							56.0
58.0																							58.0
60.0																							60.0
64.0																							64.0
1	46	46	46	46	46	92	92	92	92	92	92	92	92	92	92	100	100	100	100	100			1
2	92	92	92	92	92	92	92	92	92	92	92	92	92	92	92	100	100	100	100	100			2
3	92	92	92	92	92	92	92	92	92	92	92	92	92	92	100	100	100	100	100				3
4	92	92	92	92	92	92	92	92	92	92	92	92	92	92	100	100	100	100	100				4
5	92	92	92	92	92	92	92	92	92	92	92	92	92	92	100	100	100	100	100				5
6	92	92	92	92	92	46	46	46	46	46	92	92	92	92	100	100	100	100	100				6
ID	28	28	28	28	28	39	39	39	39	39	29	29	29	29	29	19	19	19	19	19			ID
[DEG]	67~84.7	67~84.7	67~84.7	66~84.7	79~84.7	69~84.7	69~84.7	69~84.7	70~84.7	79~84.7	71~84.7	70~84.7	71~84.7	72~84.7	79~84.7	73~84.7	73~84.7	74~84.7	74~84.7	79~84.7			[DEG]
1	1	1	1	1	1	1	1	1	1	1	1	1	1	1	1	1	1	1	1	1			1
8.7t	8.7t	8.7t	8.7t	8.7t	8.7t	8.7t	8.7t	8.7t	8.7t	8.7t	8.7t	8.7t	8.7t	8.7t	8.7t	8.7t	8.7t	8.7t	8.7t	8.7t			8.7t

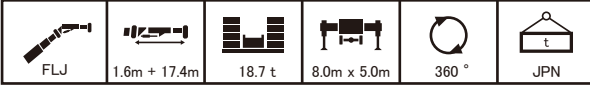

m		11.4					15.1					15.1					18.8					m	
°		5	15	30	45	60	5	15	30	45	60	5	15	30	45	60	5	15	30	45	60	°	
3.0																							3.0
3.5																							3.5
4.0																							4.0
4.5	3.3																						4.5
5.0	3.3																						5.0
6.0	3.3																						6.0
7.0	3.3																						7.0
8.0	3.3	3.3																					8.0
9.0	3.3	3.3																					9.0
10.0	3.3	3.2																					10.0
11.0	3.3	3.0																					11.0
12.0	3.2	2.9	2.5																				12.0
14.0	2.6	2.6	2.3																				14.0
16.0	2.6	2.4	2.1	1.8																			16.0
18.0	2.4	2.2	1.9	1.7																			18.0
20.0	2.2	2.0	1.8	1.6																			20.0
22.0	2.0	1.9	1.7																				22.0
24.0	1.8	1.7																					24.0
26.0	1.7	1.6																					26.0
28.0																							28.0
30.0																							30.0
32.0																							32.0
34.0																							34.0
36.0																							36.0
38.0																							38.0
40.0																							40.0
42.0																							42.0
44.0																							44.0
46.0																							46.0
48.0																							48.0
50.0																							50.0
52.0																							52.0
54.0																							54.0
56.0																							56.0
58.0																							58.0
60.0																							60.0
64.0																							64.0
1	0	0	0	0	0	0	0	0	0	0	0	0	0	0	0	46	46	46	46	46			1
2	0	0	0	0	0	0	0	0	0	0	0	0	0	0	0	46	46	46	46	46			2
3	0	0	0	0	0	0	0	0	0	0	46	46	46	46	46	0	0	0	0	0			3
4	0	0	0	0	0	0	46	46	46	46	0	0	0	0	0	0	0	0	0	0			4
5	0	0	0	0	0	0	0	0	0	0	0	0	0	0	0	0	0	0	0	0			5
6	0	0	0	0	0	0	0	0	0	0	0	0	0	0	0	0	0	0	0	0			6
ID	1	1	1	1	1	76	76	76	76	105	105	105	105	131	131	131	131	30	30	30	30		ID
[DEG]	0~84.7	0~84.7	0~84.7	0~84.7	23~84.7	36~84.7	47~84.7	63~84.7	23~84.7	36~84.7	47~84.7	63~84.7	23										

フルオートラフィングジブ

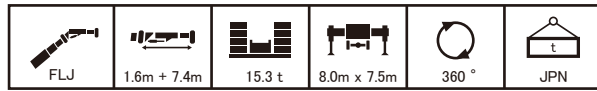

m		11.4	11.4	11.4	11.4	11.4	15.1	15.1	15.1	15.1	15.1	15.1	15.1	15.1	15.1	15.1	15.1	15.1	15.1	15.1	15.1	15.1	15.1	15.1	15.1	15.1	15.1	18.8	18.8	18.8	18.8	18.8	m
°		5	15	30	45	60	5	15	30	45	60	5	15	30	45	60	5	15	30	45	60	5	15	30	45	60	5	15	30	45	60	°	
3.0	7.3						7.3					7.3					7.3										7.3						3.0
3.5	7.3						7.3					7.3					7.3										7.3						3.5
4.0	7.3	7.3					7.3	7.3				7.3	7.3				7.3	7.3								7.3						4.0	
4.5	7.3	7.3	7.3				7.3	7.3	7.3			7.3	7.3	7.3			7.3	7.3	7.3							7.3						4.5	
5.0	7.3	7.3	7.3	7.3			7.3	7.3	7.3	7.3		7.3	7.3	7.3	7.3		7.3	7.3	7.3	7.3						7.3	7.3					5.0	
6.0	7.3	7.3	7.3	7.3			7.3	7.3	7.3	7.3	7.3	7.3	7.3	7.3	7.3	7.3	7.3	7.3	7.3	7.3	7.3					7.3	7.3	7.3				6.0	
7.0	7.3	7.3	7.3	6.5	5.0		7.3	7.3	7.3	6.7		7.3	7.3	7.3	6.7		7.3	7.3	7.3	6.7					7.3	7.3	7.3	7.3				7.0	
8.0	7.3	7.3	7.3	6.3	4.9		7.3	7.3	7.3	6.5	5.0	7.3	7.3	7.3	6.5	5.0	7.3	7.3	7.3	6.5	5.0				7.3	7.3	7.3	7.3	6.6	5.0		8.0	
9.0	7.3	7.3	7.2	6.0			7.3	7.3	7.3	6.3	4.9	7.3	7.3	7.3	6.3	4.9	7.3	7.3	7.3	6.3	4.9				7.3	7.3	7.3	7.3	6.4	4.9		9.0	
10.0	7.3	7.3	6.9	5.9			7.3	7.3	7.3	6.1		7.3	7.3	7.3	6.1		7.3	7.3	7.3	6.1					7.3	7.3	7.3	7.3	6.3	4.9		10.0	
11.0	7.3	7.3	6.6	5.7			7.3	7.3	7.0	5.9		7.3	7.3	7.0	5.9		7.3	7.3	7.0	5.9					7.3	7.3	7.3	7.3	6.1			11.0	
12.0	7.3	7.0	6.3				7.3	7.3	6.8	5.8		7.3	7.3	6.8	5.8		7.3	7.3	6.8	5.8					7.3	7.3	7.2	6.0				12.0	
14.0	6.4	6.2	5.9				7.3	7.1	6.3			7.3	7.1	6.3			7.3	7.1	6.3						7.3	7.3	6.7	5.7				14.0	
16.0	5.7	5.7					6.8	6.4	5.9			6.8	6.4	5.9			6.8	6.4	5.9						7.3	7.1	6.3					16.0	
18.0							6.0	5.9				6.0	5.9				6.0	5.9							7.0	6.6	6.0					18.0	
20.0							5.5					5.5					5.5								6.3	6.1						20.0	
22.0																									5.8	5.7						22.0	
24.0																									5.3							24.0	
26.0																																26.0	
28.0																																28.0	
30.0																																30.0	
32.0																																32.0	
34.0																																34.0	
36.0																																36.0	
38.0																																38.0	
40.0																																40.0	
42.0																																42.0	
44.0																																44.0	
46.0																																46.0	
48.0																																48.0	
50.0																																50.0	
52.0																																52.0	
54.0																																54.0	
56.0																																56.0	
58.0																																58.0	
60.0																																60.0	
64.0																																64.0	
%		0	0	0	0	0	0	0	0	0	0	0	0	0	0	0	0	0	0	0	0	0	0	0	0	0	0	0	0	0	0	1	
%		0	0	0	0	0	0	0	0	0	0	0	0	0	0	0	0	0	0	0	0	0	0	0	0	0	0	0	0	0	0	2	
%		0	0	0	0	0	0	0	0	0	0	46	46	46	46	46	46	46	46	46	46	46	46	46	46	46	46	46	46	46	3		
%		0	0	0	0	0	46	46	46	46	46	0	0	0	0	0	0	0	0	0	0	0	0	0	0	0	0	0	0	0	4		
%		0	0	0	0	0	0	0	0	0	0	0	0	0	0	0	0	0	0	0	0	0	0	0	0	0	0	0	0	0	5		
%		0	0	0	0	0	0	0	0	0	0	0	0	0	0	0	0	0	0	0	0	0	0	0	0	0	0	0	0	0	6		
ID		1	1	1	1	1	76	76	76	76	76	105	105	105	105	105	131	131	131	131	131	131	131	131	131	131	131	30	30	30	ID		
[DEG]		0~84.7	0~84.7	0~84.7	0~84.7	0~84.7	24~84.7	37~84.7	48~84.7	64~84.7	75~84.7	24~84.7	37~84.7	48~84.7	64~84.7	75~84.7	24~84.7	37~84.7	48~84.7	64~84.7	75~84.7	24~84.7	37~84.7	48~84.7	64~84.7	75~84.7	22~84.7	34~84.7	50~84.7	63~84.7	75~84.7	[DEG]	
[t]		1	1	1	1	1	1	1	1	1	1	1	1	1	1	1	1	1	1	1	1	1	1	1	1	1	1	1	1	1	1	[t]	
[t]		8.7t	8.7t	8.7t	8.7t	8.7t	8.7t	8.7t	8.7t	8.7t	8.7t	8.7t	8.7t	8.7t	8.7t	8.7t	8.7t	8.7t	8.7t	8.7t	8.7t	8.7t	8.7t	8.7t	8.7t	8.7t	8.7t	8.7t	8.7t	8.7t	8.7t	[t]	

m		18.8	18.8	18.8	18.8	18.8	18.8	18.8	18.8	18.8	18.8	18.8	18.8	18.8	18.8	18.8	18.8	18.8	18.8	18.8	18.8	18.8	18.8	18.8	18.8	18.8	18.8	18.8	18.8	18.8	18.8	18.8	m
°		5	15	30	45	60	5	15	30	45	60	5	15	30	45	60	5	15	30	45	60	5	15	30	45	60	5	15	30	45	60	°	
3.0	7.3						7.3					7.3					7.3										7.3						3.0
3.5	7.3						7.3					7.3					7.3										7.3						3.5
4.0	7.3						7.3	7.3				7.3	7.3				7.3	7.3								7.3						4.0	
4.5	7.3						7.3	7.3	7.3			7.3	7.3	7.3			7.3	7.3	7.3							7.3						4.5	
5.0	7.3	7.3					7.3	7.3	7.3	7.3		7.3	7.3	7.3	7.3		7.3	7.3	7.3	7.3						7.3	7.3					5.0	
6.0	7.3	7.3	7.3				7.3	7.3	7.3	7.3	7.3	7.3	7.3	7.3	7.3	7.3	7.3	7.3	7.3	7.3	7.3					7.3	7.3	7.3				6.0	
7.0	7.3	7.3	7.3				7.3	7.3	7.3	6.9		7.3	7.3	7.3	6.9		7.3	7.3	7.3	6.9					7.3	7.3	7.3	7.3				7.0	
8.0	7.3	7.3	7.3	6.6	5.0		7.3	7.3	7.3	6.6	5.0	7.3	7.3	7.3	6.6	5.0	7.3	7.3	7.3	6.6	5.0				7.3	7.3	7.3	7.3	6.7	5.0		8.0	
9.0	7.3	7.3	7.3	6.4	4.9		7.3	7.3	7.3	6.4	4.9	7.3	7.3	7.3	6.4	4.9	7.3	7.3	7.3	6.4	4.9				7.3	7.3	7.3	7.3	6.5	4.9		9.0	
10.0	7.3	7.3	7.3	6.3	4.9		7.3	7.3	7.3	6.3	4.9	7.3	7.3	7.3	6.3	4.9	7.3	7.3	7.3	6.3	4.9				7.3	7.3	7.3	7.3	6.5	4.9		10.0	
11.0	7.3	7.3	7.3	6.1			7.3	7.3	7.3	6.1		7.3	7.3	7.3	6.1		7.3	7.3	7.3	6.1					7.3	7.3	7.3	7.3	6.4	4.9		11.0	
12.0																																	

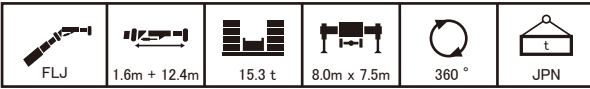

		18.8										22.6					26.3						
m		18.8	18.8	18.8	18.8	18.8	18.8	18.8	18.8	18.8	18.8	22.6	22.6	22.6	22.6	22.6	26.3	26.3	26.3	26.3	26.3	m	
°		5	15	30	45	60	5	15	30	45	60	5	15	30	45	60	5	15	30	45	60	°	
3.0																						3.0	
3.5																						3.5	
4.0	4.3										4.3											4.0	
4.5	4.3										4.3											4.5	
5.0	4.3										4.3											5.0	
6.0	4.3										4.3											6.0	
7.0	4.3	4.3									4.3	4.3										7.0	
8.0	4.3	4.3									4.3	4.3										8.0	
9.0	4.3	4.3									4.3	4.3										9.0	
10.0	4.3	4.3	4.3								4.3	4.3	4.3									10.0	
11.0	4.3	4.3	4.1								4.3	4.3	4.2									11.0	
12.0	4.3	4.3	4.0	3.3							4.3	4.3	4.0	3.3								12.0	
14.0	4.3	4.3	3.7	3.1							4.3	4.3	3.7	3.1								14.0	
16.0	4.3	4.1	3.5	2.9							4.3	4.2	3.5	2.9								16.0	
18.0	4.3	3.8	3.2	2.8							4.3	3.9	3.2	2.8								18.0	
20.0	4.0	3.6	3.0	2.7							4.0	3.6	3.0	2.7								20.0	
22.0	3.6	3.3	2.9								3.6	3.3	2.9									22.0	
24.0	3.3	3.1	2.8								3.3	3.1	2.8									24.0	
26.0	3.0	2.9									3.0	2.9										26.0	
28.0	2.8										2.8											28.0	
30.0																						30.0	
32.0																						32.0	
34.0																						34.0	
36.0																						36.0	
38.0																						38.0	
40.0																						40.0	
42.0																						42.0	
44.0																						44.0	
46.0																						46.0	
48.0																						48.0	
50.0																						50.0	
52.0																						52.0	
54.0																						54.0	
56.0																						56.0	
58.0																						58.0	
60.0																						60.0	
64.0																						64.0	
		1	0	0	0	0	0	0	0	0	0	0	0	0	0	0	0	0	0	0	0	1	
		2	0	0	0	0	0	0	0	0	0	0	0	0	0	0	0	0	0	0	0	2	
		3	0	0	0	0	46	46	46	46	46	46	46	46	46	0	0	0	0	0	0	3	
		4	46	46	46	46	46	46	46	46	0	0	0	0	0	0	0	0	0	0	0	4	
		5	46	46	46	46	0	0	0	0	0	0	0	0	0	46	46	46	46	0	0	5	
		6	0	0	0	0	0	0	0	0	0	0	0	0	0	0	0	0	0	0	0	6	
		ID	58	58	58	58	88	88	88	88	113	113	113	113	20	20	20	20	134	134	134	ID	
[DEG]		26~84.7	37~84.7	46~84.7	60~84.7	26~84.7	37~84.7	46~84.7	60~84.7	26~84.7	37~84.7	46~84.7	60~84.7	24~84.7	34~84.7	49~84.7	65~84.7	29~84.7	31~84.7	50~84.7	64~84.7	77~84.7	[DEG]
		1	1	1	1	1	1	1	1	1	1	1	1	1	1	1	1	1	1	1	1	1	
		8.7t	8.7t	8.7t	8.7t	8.7t	8.7t	8.7t	8.7t	8.7t	8.7t	8.7t	8.7t	8.7t	8.7t	8.7t	8.7t	8.7t	8.7t	8.7t	8.7t	8.7t	

		30.0										33.7					37.4						
m		30.0	30.0	30.0	30.0	30.0	30.0	30.0	30.0	30.0	30.0	33.7	33.7	33.7	33.7	33.7	37.4	37.4	37.4	37.4	37.4	m	
°		5	15	30	45	60	5	15	30	45	60	5	15	30	45	60	5	15	30	45	60	°	
3.0																						3.0	
3.5																						3.5	
4.0																						4.0	
4.5																						4.5	
5.0																						5.0	
6.0	4.0																					6.0	
7.0	4.0																					7.0	
8.0	4.0																					8.0	
9.0	4.0	4.0																				9.0	
10.0	4.0	4.0																				10.0	
11.0	4.0	4.0																				11.0	
12.0	4.0	4.0	4.0																			12.0	
14.0	4.0	4.0	3.7	3.2																		14.0	
16.0	4.0	4.0	3.5	3.1																		16.0	
18.0	4.0	4.0	3.4	3.0																		18.0	
20.0	4.0	3.8	3.2	2.9																		20.0	
22.0	4.0	3.6	3.1	2.8																		22.0	
24.0	3.7	3.4	3.0	2.7																		24.0	
26.0	3.4	3.3	2.9																			26.0	
28.0	3.1	3.1	2.8																			28.0	
30.0	2.8	2.8	2.7																			30.0	
32.0	2.5	2.5	2.5																			32.0	
34.0	2.2	2.2																				34.0	
36.0		2.0																				36.0	
38.0																						38.0	
40.0																						40.0	
42.0																						42.0	
44.0																						44.0	
46.0																						46.0	
48.0																						48.0	
50.0																						50.0	
52.0																						52.0	
54.0																						54.0	
56.0																						56.0	
58.0																						58.0	
60.0																						60.0	
64.0																						64.0	
		1	0	0	0	0	92	92	92	92	92	92	92	92	92	92	92	92	92	92	92	1	
		2	0	0	0	0	92	92	92	92	92	92	92	92	92	92	92	92	92	92	92	2	
		3	0	0	0	0	46	46	46	46	46	46	46	46	46	0	0	0	0	0	0	3	
		4	46	46	46	46	0	0	0	0	0	0	0	0	0	0	0	0	0	0	0	4	
		5	92	92	92	92	0	0	0	0	0	0	0	0	0	46	46	46	46	0	0	5	
		6	92	92	92	92	0	0	0	0	0	0	0	0	0	0	0	0	0	0	0	6	
		ID	22	22	22	22	116	116	116	116	110	110	110	110	93	93	93	93	93	93	24	ID	
[DEG]		39~84.7	36~84.7	47~84.7	64~84.7	42~84.7	40~84.7	47~84.7	64~84.7	47~84.7	46~84.7	48~84.7	64~84.7	77									

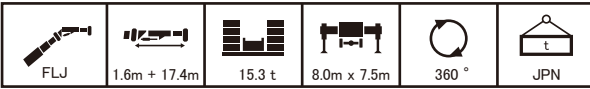



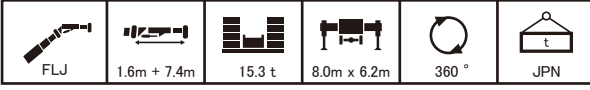



		52.3					52.3					56.0					60.0						
m		52.3	52.3	52.3	52.3	52.3	52.3	52.3	52.3	52.3	52.3	56.0	56.0	56.0	56.0	56.0	60.0	60.0	60.0	60.0	60.0	m	
°		5	15	30	45	60	5	15	30	45	60	5	15	30	45	60	5	15	30	45	60	°	
3.0																							3.0
3.5																							3.5
4.0																							4.0
4.5																							4.5
5.0																							5.0
6.0																							6.0
7.0																							7.0
8.0																							8.0
9.0																							9.0
10.0																							10.0
11.0																							11.0
12.0																							12.0
14.0		1.8																					14.0
16.0		1.8	1.8																				16.0
18.0		1.8	1.8																				18.0
20.0		1.8	1.8	1.8																			20.0
22.0		1.8	1.8	1.8																			22.0
24.0		1.8	1.8	1.8	1.6																		24.0
26.0		1.8	1.8	1.8	1.6																		26.0
28.0		1.8	1.8	1.7	1.6	1.5																	28.0
30.0		1.8	1.8	1.7	1.5	2.0	2.0	2.0	2.0	2.0	2.0	2.0	2.0	2.0	2.0	2.0	2.0	2.0	2.0	2.0	2.0	2.0	30.0
32.0		1.8	1.8	1.6	1.5	2.0	1.9	1.6	1.5	1.5	1.5	1.5	1.5	1.5	1.5	1.5	1.5	1.5	1.5	1.5	1.5	1.5	32.0
34.0		1.8	1.8	1.6	1.5	1.9	1.8	1.6	1.5	1.5	1.5	1.5	1.5	1.5	1.5	1.5	1.5	1.5	1.5	1.5	1.5	1.5	34.0
36.0		1.8	1.8	1.5	1.4	1.4	1.8	1.6	1.5	1.5	1.5	1.5	1.5	1.5	1.5	1.5	1.5	1.5	1.5	1.5	1.5	1.5	36.0
38.0		1.4	1.7	1.5	1.4	0.9	1.3	1.5	1.4	1.4	1.4	1.4	1.4	1.4	1.4	1.4	1.4	1.4	1.4	1.4	1.4	1.4	38.0
40.0		1.0	1.3	1.5	1.4		1.3	1.4	1.4	1.4	1.4	1.4	1.4	1.4	1.4	1.4	1.4	1.4	1.4	1.4	1.4	1.4	40.0
42.0			0.9																				42.0
44.0				0.9																			44.0
46.0																							46.0
48.0																							48.0
50.0																							50.0
52.0																							52.0
54.0																							54.0
56.0																							56.0
58.0																							58.0
60.0																							60.0
64.0																							64.0
1		46	46	46	46	46	92	92	92	92	92	92	92	92	92	100	100	100	100	100			1
2		92	92	92	92	92	92	92	92	92	92	92	92	92	92	100	100	100	100	100			2
3		92	92	92	92	92	92	92	92	92	92	92	92	92	92	100	100	100	100	100			3
4		92	92	92	92	92	92	92	92	92	92	92	92	92	92	100	100	100	100	100			4
5		92	92	92	92	92	92	92	92	92	92	92	92	92	92	100	100	100	100	100			5
6		92	92	92	92	92	46	46	46	46	46	46	46	46	46	100	100	100	100	100			6
ID		28	28	28	28	28	39	39	39	39	39	39	39	39	39	19	19	19	19	19			ID
[DEG]		59~84.7	59~84.7	59~84.7	65~84.7	78~84.7	60~84.7	63~84.7	64~84.7	65~84.7	78~84.7	63~84.7	63~84.7	64~84.7	65~84.7	79~84.7	66~84.7	67~84.7	68~84.7	67~84.7	78~84.7		[DEG]
		1	1	1	1	1	1	1	1	1	1	1	1	1	1	1	1	1	1	1	1		
		8.7t	8.7t	8.7t	8.7t	8.7t	8.7t	8.7t	8.7t	8.7t	8.7t	8.7t	8.7t	8.7t	8.7t	8.7t	8.7t	8.7t	8.7t	8.7t	8.7t		



		11.4					15.1					15.1					18.8						
m		11.4	11.4	11.4	11.4	11.4	15.1	15.1	15.1	15.1	15.1	15.1	15.1	15.1	15.1	15.1	18.8	18.8	18.8	18.8	18.8	m	
°		5	15	30	45	60	5	15	30	45	60	5	15	30	45	60	5	15	30	45	60	°	
3.0		7.3																					3.0
3.5		7.3																					3.5
4.0		7.3	7.3																				4.0
4.5		7.3	7.3																				4.5
5.0		7.3	7.3	7.3																			5.0
6.0		7.3	7.3	7.3																			6.0
7.0		7.3	7.3	7.3																			7.0
8.0		7.3	7.3	7.3	6.5																		8.0
9.0		7.3	7.3	7.3	6.3	4.9																	9.0
10.0		7.3	7.3	7.3	6.0																		10.0
11.0		7.3	7.3	6.9	5.9																		11.0
12.0		7.3	7.3	6.6	5.7																		12.0
14.0		8.4	6.2	6.3																			14.0
16.0		5.7	5.7																				16.0
18.0																							18.0
20.0																							20.0
22.0																							22.0
24.0																							24.0
26.0																							26.0
28.0																							28.0
30.0																							30.0
32.0																							32.0
34.0																							34.0
36.0																							36.0
38.0																							38.0
40.0																							40.0
42.0																							42.0
44.0																							44.0
46.0																							46.0
48.0																							48.0
50.0																							50.0
52.0																							52.0
54.0																							54.0
56.0																							56.0
58.0																							58.0
60.0																							60.0
64.0																							64.0
1		0	0	0	0	0	0	0	0	0	0	0	0	0	0	0	0	0	0	0	0	0	1
2		0	0	0	0	0	0	0	0	0	0	0	0	0	0	46	46	46	46	46	46	46	2
3		0	0	0	0	0	0	0	0	0	0	0	0	0	0	46	46	46	46	46	46	46	3
4		0	0</																				

フルオートラフィングジブ

 FLJ	 1.6m x 7.4m	 15.3 t	 8.0m x 6.2m	 360°	 JPN
---------------------------------------------------------------------------------------	-----------------------------------------------------------------------------------------------	------------------------------------------------------------------------------------------	-----------------------------------------------------------------------------------------------	----------------------------------------------------------------------------------------	---------------------------------------------------------------------------------------

		18.8										22.6					26.3					m					
		5	15	30	45	60	5	15	30	45	60	5	15	30	45	60	5	15	30	45	60	5	15	30	45	60	°
3.0	°	7.3					7.3				7.3					7.3					7.3						3.0
3.5	°	7.3					7.3				7.3					7.3					7.3						3.5
4.0	°	7.3					7.3	7.3			7.3	7.3				7.3					7.3						4.0
4.5	°	7.3					7.3	7.3			7.3	7.3				7.3					7.3						4.5
5.0	°	7.3	7.3				7.3	7.3			7.3	7.3				7.3	7.3				7.3	7.3					5.0
6.0	°	7.3	7.3	7.3			7.3	7.3	7.3		7.3	7.3	7.3			7.3	7.3				7.3	7.3					6.0
7.0	°	7.3	7.3	7.3	6.9		7.3	7.3	7.3	6.9	7.3	7.3	7.3	6.9		7.3	7.3	7.3			7.3	7.3	7.3				7.0
8.0	°	7.3	7.3	7.3	6.6	5.0	7.3	7.3	7.3	6.6	5.0	7.3	7.3	7.3	6.6	5.0	7.3	7.3	7.3	6.8		7.3	7.3	7.3			8.0
9.0	°	7.3	7.3	7.3	6.4	4.9	7.3	7.3	7.3	6.4	4.9	7.3	7.3	7.3	6.4	4.9	7.3	7.3	7.3	6.6	5.0	7.3	7.3	7.3			9.0
10.0	°	7.3	7.3	7.3	6.3	4.9	7.3	7.3	7.3	6.3	4.9	7.3	7.3	7.3	6.3	4.9	7.3	7.3	7.3	6.4	4.9	7.3	7.3	7.3			10.0
11.0	°	7.3	7.3	7.3	6.1		7.3	7.3	7.3	6.1		7.3	7.3	7.3	6.1		7.3	7.3	7.3	6.3	4.8	7.3	7.3	7.3			11.0
12.0	°	7.3	7.3	7.3	6.0		7.3	7.3	7.3	6.0		7.3	7.3	7.3	6.0		7.3	7.3	7.3	6.1		7.3	7.3	7.3			12.0
14.0	°	7.3	7.3	7.3	6.7	5.7		7.3	7.3	6.7	5.7		7.3	7.3	6.7	5.7		7.3	7.3	6.5	5.9		7.3	7.3	7.3		14.0
16.0	°	7.3	7.1	6.3			7.3	7.1	6.3			7.3	7.1	6.3			7.3	7.1	6.3		5.7		7.3	7.3	7.0		16.0
18.0	°	7.0	6.6	6.0			7.0	6.6	6.0			7.0	6.6	6.0			6.4	6.1	5.9		5.7		6.2	6.5	6.6		18.0
20.0	°	6.3	6.1				6.3	6.1			6.1	6.1				5.1	5.0	4.9				4.7	5.0	5.4			20.0
22.0	°	5.7	5.7				5.7	5.7			4.9	5.0				4.6	4.5	4.5				3.5	3.8	4.0			22.0
24.0	°	4.7					4.3	5.4			3.9					4.2	4.1					2.6	2.8	3.0			24.0
26.0	°															3.8	3.8					1.8	1.9				26.0
28.0	°																					1.1	1.2				28.0
30.0	°																										30.0
32.0	°																										32.0
34.0	°																										34.0
36.0	°																										36.0
38.0	°																										38.0
40.0	°																										40.0
42.0	°																										42.0
44.0	°																										44.0
46.0	°																										46.0
48.0	°																										48.0
50.0	°																										50.0
52.0	°																										52.0
54.0	°																										54.0
56.0	°																										56.0
58.0	°																										58.0
60.0	°																										60.0
64.0	°																										64.0
1	%	0	0	0	0	0	0	0	0	0	0	0	0	0	0	0	0	0	0	0	0	92	92	92	92	92	1
2	%	0	0	0	0	0	0	0	0	0	0	0	0	0	0	0	0	0	0	0	0	92	92	92	92	92	2
3	%	0	0	0	0	0	46	46	46	46	46	46	46	46	46	46	0	0	0	0	0	0	0	0	0	0	3
4	%	46	46	46	46	46	46	46	46	46	46	46	46	46	46	46	0	0	0	0	0	0	0	0	0	0	4
5	%	46	46	46	46	46	0	0	0	0	0	0	0	0	0	0	46	46	46	46	46	0	0	0	0	0	5
6	%	0	0	0	0	0	0	0	0	0	0	0	0	0	0	0	92	92	92	92	92	0	0	0	0	0	6
ID		58	58	58	58	58	88	88	88	88	88	113	113	113	113	113	20	20	20	20	20	134	134	134	134	134	ID
[DEG]		21~84.7	33~84.7	50~84.7	63~84.7	75~84.7	21~84.7	33~84.7	50~84.7	63~84.7	75~84.7	21~84.7	33~84.7	50~84.7	63~84.7	75~84.7	29~84.7	30~84.7	46~84.7	63~84.7	76~84.7	33~84.7	34~84.7	47~84.7	63~84.7	76~84.7	[DEG]
[t]		8.7t	8.7t	8.7t	8.7t	8.7t	8.7t	8.7t	8.7t	8.7t	8.7t	8.7t	8.7t	8.7t	8.7t	8.7t	8.7t	8.7t	8.7t	8.7t	8.7t	8.7t	8.7t	8.7t	8.7t	8.7t	[t]

		30.0										33.7					37.4					m					
		5	15	30	45	60	5	15	30	45	60	5	15	30	45	60	5	15	30	45	60	5	15	30	45	60	°
3.0	°																										3.0
3.5	°																										3.5
4.0	°																										4.0
4.5	°																										4.5
5.0	°	7.3					7.3				7.3						7.1					7.3					5.0
6.0	°	7.3	7.3				7.3	7.3			7.3	7.3					7.1	7.1				7.3	7.3				6.0
7.0	°	7.3	7.3				7.3	7.3			7.3	7.3					7.1	7.1				7.3	7.3				7.0
8.0	°	7.3	7.3	7.3			7.3	7.3	7.3		7.3	7.3	7.3				7.1	7.1	7.1			7.3	7.3				8.0
9.0	°	7.3	7.3	7.3			7.3	7.3	7.3	6.8		7.3	7.3	7.3			7.1	7.1	7.1			7.3	7.3				9.0
10.0	°	7.3	7.3	7.3	6.6	5.0	7.3	7.3	7.3	6.6	5.0	7.3	7.3	7.3	6.7		7.1	7.1	7.1			7.3	7.3	7.3			10.0
11.0	°	7.3	7.3	7.3	6.5	4.9	7.3	7.3	7.3	6.5	4.9	7.3	7.3	7.3	6.6	4.9	7.1	7.1	7.1	6.7		7.3	7.3	7.3			11.0
12.0	°	7.3	7.3	7.1	6.4	4.9	7.3	7.3	7.3	6.4	4.9	7.3	7.3	7.3	6.5	4.9	7.1	7.1	7.1	6.6	4.9	7.3	7.3	6.9	6.4	4.9	12.0
14.0	°	6.8	6.8	6.3	6.1		7.3	7.3	7.3	6.1		7.3	7.3	7.3	6.2	4.8	7.1	7.1	7.1	6.3	4.8	6.9	6.6	6.2	5.9	4.8	14.0
16.0	°	6.0	5.8	5.6	5.5		7.3	7.3	7.2	5.9		7.3	7.3	7.3	6.0		7.1	7.1	7.1	6.1		6.1	5.9	5.7	5.5		16.0
18.0	°	5.3	5.2	5.1	5.0		6.2	6.6	6.9	5.8		6.2	6.6	7.1	5.9		6.3	6.7	7.1	6.0		5.5	5.4	5.2	5.0		18.0
20.0	°	4.8	4.7	4.6	4.5		4.7	5.0	5.4	5.6		4.7	5.0	5.4	5.7		4.8	5.1	5.6	5.8		5.0	4.9	4.7	4.6		20.0
22.0	°	4.3	4.3	4.2			3.5	3.8	4.1			3.5	3.8	4.1	4.4		3.6	3.9	4.3	4.5		4.6	4.5	4.3	4.3		22.0
24.0	°	3.9	3.9	3.8			2.5	2.8	3.0			2.5	2.8	3.1			2.7	2.9	3.2	3.4		4.2	4.1	4.0	4.0		24.0
26.0	°	3.5	3.5	3.5			1.8	2.0	2.2			1.8	2.0	2.2			1.9	2.1	2.4			3.9	3.8	3.7			26.0
28.0	°	3.2	3.1	3.1								1.1	1.3	1.5								3.3	3.4	3.5			28.0
30.0	°	2.8	2.8														1.2	1.4	1.6								30.0

フルオートラフィングジブ

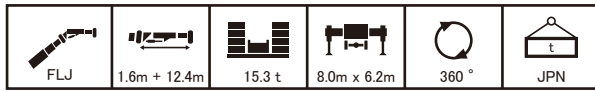

m		52.3					52.3					56.0					60.0					m	
°		5	15	30	45	60	5	15	30	45	60	5	15	30	45	60	5	15	30	45	60	°	
3.0																							3.0
3.5																							3.5
4.0																							4.0
4.5																							4.5
5.0																							5.0
6.0																							6.0
7.0																							7.0
8.0																							8.0
9.0																							9.0
10.0																							10.0
11.0	2.7																						11.0
12.0	2.7																						12.0
14.0	2.7	2.7																					14.0
16.0	2.7	2.7	2.7																				16.0
18.0	2.7	2.7	2.7																				18.0
20.0	2.7	2.7	2.7	2.7																			20.0
22.0	2.7	2.7	2.7	2.7	2.6																		22.0
24.0	2.7	2.7	2.7	2.7	2.5	2.6																	24.0
26.0	2.7	2.7	2.7	2.7	2.5	2.5	2.6																26.0
28.0	2.7	2.7	2.7	2.7	2.5	2.5	2.5	2.6															28.0
30.0	2.2	2.5	2.7	2.5	2.3	2.7	2.9	2.6															30.0
32.0	1.7	2.0	2.3	2.5	2.1	2.5	2.5	2.2															32.0
34.0																							34.0
36.0	1.5		1.8	2.0																			36.0
38.0			1.4	1.5																			38.0
40.0																							40.0
42.0																							42.0
44.0																							44.0
46.0																							46.0
48.0																							48.0
50.0																							50.0
52.0																							52.0
54.0																							54.0
56.0																							56.0
58.0																							58.0
60.0																							60.0
64.0																							64.0
1	46	46	46	46	46	92	92	92	92	92	92	92	92	92	92	100	100	100	100	100			1
2	92	92	92	92	92	92	92	92	92	92	92	92	92	92	92	100	100	100	100	100			2
3	92	92	92	92	92	92	92	92	92	92	92	92	92	92	92	100	100	100	100	100			3
4	92	92	92	92	92	92	92	92	92	92	92	92	92	92	92	100	100	100	100	100			4
5	92	92	92	92	92	92	92	92	92	92	92	92	92	92	92	100	100	100	100	100			5
6	92	92	92	92	92	46	46	46	46	46	92	92	92	92	92	100	100	100	100	100			6
ID	28	28	28	28	28	39	39	39	39	39	29	29	29	29	29	19	19	19	19	19			ID
[DEG]	63~84.7	63~84.7	63~84.7	64~84.7	79~84.7	67~84.7	67~84.7	67~84.7	66~84.7	79~84.7	69~84.7	69~84.7	69~84.7	68~84.7	79~84.7	70~84.7	72~84.7	72~84.7	72~84.7	72~84.7	79~84.7		[DEG]
1	8.7t	8.7t	8.7t	8.7t	8.7t	8.7t	8.7t	8.7t	8.7t	8.7t	8.7t	8.7t	8.7t	8.7t	8.7t	8.7t	8.7t	8.7t	8.7t	8.7t			1

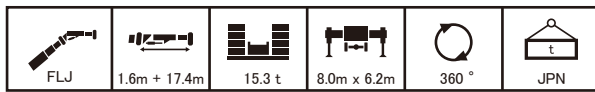

m		11.4					15.1					15.1					18.8					m		
°		5	15	30	45	60	5	15	30	45	60	5	15	30	45	60	5	15	30	45	60	°		
3.0																							3.0	
3.5																							3.5	
4.0																							4.0	
4.5	3.3																						4.5	
5.0	3.3																						5.0	
6.0	3.3																						6.0	
7.0	3.3																						7.0	
8.0	3.3	3.3																					8.0	
9.0	3.3	3.3																					9.0	
10.0	3.3	3.2																					10.0	
11.0	3.3	3.0																					11.0	
12.0	3.2	2.9	2.5																				12.0	
14.0	2.6	2.6	2.3																				14.0	
16.0	2.6	2.4	2.1	1.8																			16.0	
18.0	2.4	2.2	1.9	1.7																			18.0	
20.0	2.2	2.0	1.8	1.6																			20.0	
22.0	2.0	1.9	1.7																				22.0	
24.0	1.8	1.7																					24.0	
26.0	1.7	1.6																					26.0	
28.0																							28.0	
30.0																							30.0	
32.0																							32.0	
34.0																							34.0	
36.0																							36.0	
38.0																							38.0	
40.0																							40.0	
42.0																							42.0	
44.0																							44.0	
46.0																							46.0	
48.0																							48.0	
50.0																							50.0	
52.0																							52.0	
54.0																							54.0	
56.0																							56.0	
58.0																							58.0	
60.0																							60.0	
64.0																							64.0	
1	0	0	0	0	0	0	0	0	0	0	0	0	0	0	0	46	46	46	46	46			1	
2	0	0	0	0	0	0	0	0	0	0	0	0	0	0	0	0	0	0	0	0			2	
3	0	0	0	0	0	0	0	0	0	0	0	0	0	0	0	0	0	0	0	0			3	
4	0	0	0	0	0	46	46	46	46	46	0	0	0	0	0	0	0	0	0	0			4	
5	0	0	0	0	0	0	0	0	0	0	0	0	0	0	0	0	0	0	0	0			5	
6	0	0	0	0	0	0	0	0	0	0	0	0	0	0	0	0	0	0	0	0			6	
ID	1	1	1	1	1	76	76	76	76	76	105	105	105	105	105	131	131	131	131	131			ID	
[DEG]	0~84.7	0~84.7	0~84.7	0~84.7		23~84.7	36~84.7	47~84.7	63~84.7		23~84.7	36~84.7	47~84.7	63~84.7		23~84.7	36~84.7	47~84.7	63~84.7		21~84.7	33~84.7	49~84.7	63~84.7

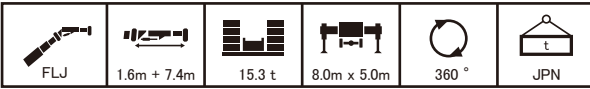

		11.4					15.1					15.1					15.1					18.8					m						
		5	15	30	45	60	5	15	30	45	60	5	15	30	45	60	5	15	30	45	60	5	15	30	45	60	5	15	30	45	60	°	
3.0	7.3					7.3					7.3					7.3					7.3					7.3					3.0		
3.5	7.3					7.3					7.3					7.3					7.3					7.3					3.5		
4.0	7.3	7.3				7.3	7.3				7.3	7.3				7.3	7.3				7.3	7.3				7.3					4.0		
4.5	7.3	7.3	7.3			7.3	7.3	7.3			7.3	7.3	7.3			7.3	7.3	7.3			7.3	7.3	7.3			7.3					4.5		
5.0	7.3	7.3	7.3	7.3		7.3	7.3	7.3	7.3		7.3	7.3	7.3	7.3		7.3	7.3	7.3	7.3		7.3	7.3	7.3	7.3		7.3	7.3				5.0		
6.0	7.3	7.3	7.3	7.3		7.3	7.3	7.3	7.3		7.3	7.3	7.3	7.3		7.3	7.3	7.3	7.3	7.3		7.3	7.3	7.3	7.3		7.3	7.3	7.3		6.0		
7.0	7.3	7.3	7.3	6.5	5.0	7.3	7.3	7.3	6.7		7.3	7.3	7.3	6.7		7.3	7.3	7.3	6.7		7.3	7.3	7.3	6.7		7.3	7.3	7.3		7.0			
8.0	7.3	7.3	7.3	6.3	4.9	7.3	7.3	7.3	6.5	5.0	7.3	7.3	7.3	6.5	5.0	7.3	7.3	7.3	6.5	5.0	7.3	7.3	7.3	6.5	5.0	7.3	7.3	7.3	6.6	5.0	8.0		
9.0	7.3	7.3	7.2	6.0		7.3	7.3	7.3	6.3	4.9	7.3	7.3	7.3	6.3	4.9	7.3	7.3	7.3	6.3	4.9	7.3	7.3	7.3	6.3	4.9	7.3	7.3	7.3	6.4	4.9	9.0		
10.0	7.3	7.3	6.9	5.9		7.3	7.3	7.3	6.1		7.3	7.3	7.3	6.1		7.3	7.3	7.3	6.1		7.3	7.3	7.3	6.1		7.3	7.3	7.3	6.3	4.9	10.0		
11.0	7.3	7.3	6.6	5.7		7.3	7.3	7.0	5.9		7.3	7.3	7.0	5.9		7.3	7.3	7.0	5.9		7.3	7.3	7.0	5.9		7.3	7.3	7.3	6.1		11.0		
12.0	7.3	7.0	6.3			7.3	7.3	6.8	5.8		7.3	7.3	6.8	5.8		7.3	7.3	6.8	5.8		7.3	7.3	6.8	5.8		7.3	7.3	7.2	6.0		12.0		
14.0	6.4	6.2	5.9			7.3	7.1	6.3			7.3	7.1	6.3			7.3	7.1	6.3			7.3	7.1	6.3			7.3	7.3	6.7	5.7		14.0		
16.0	5.7	5.7				6.8	6.4	5.9			6.8	6.4	5.9			6.8	6.4	5.9			6.8	6.4	5.9			7.3	7.1	6.3			16.0		
18.0						6.0	5.9				5.9	5.9				5.9	5.9				5.9	5.9				6.5	6.6	6.0			18.0		
20.0																										5.3	5.4				20.0		
22.0						4.9					4.6					4.4	5.8				4.4	5.8				4.3	4.4				22.0		
24.0																										3.5	4.4				24.0		
26.0																																26.0	
28.0																																28.0	
30.0																																30.0	
32.0																																32.0	
34.0																																34.0	
36.0																																36.0	
38.0																																38.0	
40.0																																40.0	
42.0																																42.0	
44.0																																44.0	
46.0																																46.0	
48.0																																48.0	
50.0																																50.0	
52.0																																52.0	
54.0																																54.0	
56.0																																56.0	
58.0																																58.0	
60.0																																60.0	
64.0																																64.0	
%		1	0	0	0	0	0	0	0	0	0	0	0	0	0	0	0	0	0	0	0	0	0	0	0	0	0	0	0	0	1		
%		2	0	0	0	0	0	0	0	0	0	0	0	0	0	0	0	0	0	0	0	0	0	0	0	0	0	0	0	0	0	2	
%		3	0	0	0	0	0	0	0	0	0	46	46	46	46	46	46	46	46	46	46	46	46	46	46	46	46	46	46	46	46	3	
%		4	0	0	0	0	0	46	46	46	46	46	46	46	46	46	46	46	46	46	46	46	46	46	46	46	46	46	46	46	46	4	
%		5	0	0	0	0	0	0	0	0	0	0	0	0	0	0	0	0	0	0	0	0	0	0	0	0	0	0	0	0	0	5	
%		6	0	0	0	0	0	0	0	0	0	0	0	0	0	0	0	0	0	0	0	0	0	0	0	0	0	0	0	0	0	6	
ID		1	1	1	1	1	76	76	76	76	76	105	105	105	105	105	131	131	131	131	131	131	131	131	131	131	131	131	131	131	131	ID	
[DEG]		0~84.7	0~84.7	0~84.7	0~84.7	0~84.7	24~84.7	37~84.7	48~84.7	64~84.7	75~84.7	24~84.7	37~84.7	48~84.7	64~84.7	75~84.7	24~84.7	37~84.7	48~84.7	64~84.7	75~84.7	24~84.7	37~84.7	48~84.7	64~84.7	75~84.7	21~84.7	33~84.7	50~84.7	63~84.7	75~84.7	[DEG]	
		1	1	1	1	1	1	1	1	1	1	1	1	1	1	1	1	1	1	1	1	1	1	1	1	1	1	1	1	1	1		
		8.7t	8.7t	8.7t	8.7t	8.7t	8.7t	8.7t	8.7t	8.7t	8.7t	8.7t	8.7t	8.7t	8.7t	8.7t	8.7t	8.7t	8.7t	8.7t	8.7t	8.7t	8.7t	8.7t	8.7t	8.7t	8.7t	8.7t	8.7t	8.7t	8.7t		

		18.8					18.8					18.8					22.6					22.6					26.3					m	
		5	15	30	45	60	5	15	30	45	60	5	15	30	45	60	5	15	30	45	60	5	15	30	45	60	5	15	30	45	60	°	
3.0	7.3					7.3					7.3					7.3					7.3					7.3					3.0		
3.5	7.3					7.3					7.3					7.3					7.3					7.3						3.5	
4.0	7.3					7.3	7.3				7.3	7.3				7.3	7.3				7.3	7.3				7.3					4.0		
4.5	7.3					7.3	7.3	7.3			7.3	7.3	7.3			7.3	7.3	7.3			7.3	7.3	7.3			7.3					4.5		
5.0	7.3	7.3				7.3	7.3	7.3			7.3	7.3	7.3			7.3	7.3	7.3			7.3	7.3	7.3			7.3					5.0		
6.0	7.3	7.3	7.3			7.3	7.3	7.3			7.3	7.3	7.3			7.3	7.3	7.3			7.3	7.3	7.3			7.3	7.3				6.0		
7.0	7.3	7.3	7.3			7.3	7.3	7.3	6.9		7.3	7.3	7.3	6.9		7.3	7.3	7.3	6.9		7.3	7.3	7.3	6.9		7.3	7.3				7.0		
8.0	7.3	7.3	7.3	6.6		7.3	7.3	7.3	6.6	5.0	7.3	7.3	7.3	6.6	5.0	7.3	7.3	7.3	6.6	5.0	7.3	7.3	7.3	6.6	5.0	7.3	7.3	7.3			8.0		
9.0	7.3	7.3	7.3	6.4	4.9	7.3	7.3	7.3	6.4	4.9	7.3	7.3	7.3	6.4	4.9	7.3	7.3	7.3	6.4	4.9	7.3	7.3	7.3	6.4	4.9	7.3	7.3	7.3	6.7	5.0	9.0		
10.0	7.3	7.3	7.3	6.3	4.9	7.3	7.3	7.3	6.3	4.9	7.3	7.3	7.3	6.3	4.9	7.3	7.3	7.3	6.3	4.9	7.3	7.3	7.3	6.3	4.9	7.3	7.3	7.3	6.5	4.9	10.0		
11.0	7.3	7.3	7.3	6.1		7.3	7.3	7.3	6.1		7.3	7.3	7.3	6.1		7.3	7.3	7.3	6.1		7.3	7.3	7.3	6.1	4.8	7.3	7.3	7.3	6.4	4.9	11.0		
12.0	7.3	7.3	7.2	6.0		7.3	7.3	7.2	6.0		7.3	7.3	7.2	6.0		7.3	7.3	7.2	6.0		7.3	7.3	7.2	6.0		7.3	7.3	7.3	6.3	4.8	12.0		
14.0</																																	

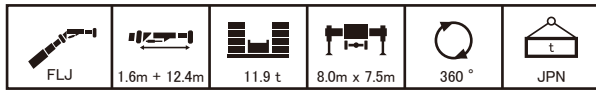

		11.4					15.1					15.1					15.1					18.8											
m		5	15	30	45	60	5	15	30	45	60	5	15	30	45	60	5	15	30	45	60	5	15	30	45	60	5	15	30	45	60	m	
	°	5	15	30	45	60	5	15	30	45	60	5	15	30	45	60	5	15	30	45	60	5	15	30	45	60	5	15	30	45	60	°	
	3.0	4.3																														3.0	
	3.5	4.3																														3.5	
	4.0	4.3					4.3					4.3					4.3					4.3					4.3					4.0	
	4.5	4.3					4.3	4.3				4.3	4.3				4.3	4.3				4.3	4.3				4.3	4.3				4.5	
	5.0	4.3					4.3	4.3				4.3	4.3				4.3	4.3				4.3	4.3				4.3	4.3				5.0	
	6.0	4.3	4.3				4.3	4.3	4.3			4.3	4.3	4.3			4.3	4.3	4.3			4.3	4.3	4.3			4.3	4.3	4.3			6.0	
	7.0	4.3	4.3				4.3	4.3	4.3			4.3	4.3	4.3			4.3	4.3	4.3			4.3	4.3	4.3			4.3	4.3	4.3			7.0	
	8.0	4.3	4.3				4.3	4.3	4.3			4.3	4.3	4.3			4.3	4.3	4.3			4.3	4.3	4.3			4.3	4.3	4.3			8.0	
	9.0	4.3	4.3	4.3			4.3	4.3	4.3	4.3		4.3	4.3	4.3	4.3		4.3	4.3	4.3	4.3		4.3	4.3	4.3	4.3		4.3	4.3	4.3	4.3		9.0	
	10.0	4.3	4.3	4.1			4.3	4.3	4.3			4.3	4.3	4.3			4.3	4.3	4.3			4.3	4.3	4.3			4.3	4.3	4.3			10.0	
	11.0	4.3	4.3	3.9	3.2		4.3	4.3	4.1	3.3		4.3	4.3	4.1	3.3		4.3	4.3	4.1	3.3		4.3	4.3	4.1	3.3		4.3	4.3	4.1	3.3		11.0	
	12.0	4.3	4.3	3.7	3.1		4.3	4.3	3.9	3.2		4.3	4.3	3.9	3.2		4.3	4.3	3.9	3.2		4.3	4.3	3.9	3.2		4.3	4.3	3.9	3.2		12.0	
	14.0	4.3	4.0	3.3	2.9		4.3	4.3	3.5	3.0		4.3	4.3	3.5	3.0		4.3	4.3	3.5	3.0		4.3	4.3	3.5	3.0		4.3	4.3	3.5	3.1		14.0	
	16.0	3.8	3.5	3.0	2.7		4.3	3.9	3.3	2.8		4.3	3.9	3.3	2.8		4.3	3.9	3.3	2.8		4.3	4.1	3.4	2.9		4.3	4.1	3.4	2.9		16.0	
	18.0	3.4	3.2	2.8			3.9	3.6	3.0	2.7		3.9	3.6	3.0	2.7		3.9	3.6	3.0	2.7		4.0	3.8	3.2	2.8		4.0	3.8	3.2	2.8		18.0	
	20.0	3.0	2.9				3.5	3.3	2.9			3.5	3.3	2.9			3.5	3.3	2.9			3.6	3.5	3.0	2.7		3.6	3.5	3.0	2.7		20.0	
	22.0	2.7					3.2	3.0				3.2	3.0				3.2	3.0				3.3	3.2	2.9			3.3	3.2	2.9			22.0	
	24.0						2.9	2.8				2.9	2.8				2.9	2.8				3.0	2.9				3.0	2.9				24.0	
	26.0																					3.0	2.9				3.0	2.9				26.0	
28.0																					2.8					2.8					28.0		
30.0																															30.0		
32.0																															32.0		
34.0																															34.0		
36.0																															36.0		
38.0																															38.0		
40.0																															40.0		
42.0																															42.0		
44.0																															44.0		
46.0																															46.0		
48.0																															48.0		
50.0																															50.0		
52.0																															52.0		
54.0																															54.0		
56.0																															56.0		
58.0																															58.0		
60.0																															60.0		
64.0																															64.0		
	1	0	0	0	0		0	0	0	0		0	0	0	0		0	0	0	0		0	0	0	0		0	0	0	0		1	
	2	0	0	0	0		0	0	0	0		0	0	0	0		46	46	46	46		0	0	0	0		0	0	0	0		2	
	3	0	0	0	0		0	0	0	0		46	46	46	46		0	0	0	0		0	0	0	0		0	0	0	0		3	
	4	0	0	0	0		46	46	46	46		0	0	0	0		0	0	0	0		0	0	0	0		46	46	46	46		4	
	5	0	0	0	0		0	0	0	0		0	0	0	0		0	0	0	0		46	46	46	46		0	0	0	0		5	
	6	0	0	0	0		0	0	0	0		0	0	0	0		0	0	0	0		46	46	46	46		0	0	0	0		6	
	ID	1	1	1	1		76	76	76	76		105	105	105	105		131	131	131	131		30	30	30	30		ID						
	[DEG]	0~84.7	0~84.7	0~84.7	0~84.7		29~84.7	32~84.7	51~84.7	60~84.7		29~84.7	31~84.7	51~84.7	60~84.7		29~84.7	31~84.7	51~84.7	60~84.7		26~84.7	37~84.7	46~84.7	60~84.7		[DEG]						
		1	1	1	1		1	1	1	1		1	1	1	1		1	1	1	1		1	1	1	1								
		8.7t	8.7t	8.7t	8.7t		8.7t	8.7t	8.7t	8.7t		8.7t	8.7t	8.7t	8.7t		8.7t	8.7t	8.7t	8.7t		8.7t	8.7t	8.7t	8.7t								

		18.8					18.8					18.8					22.6					22.6					26.3						
m		5	15	30	45	60	5	15	30	45	60	5	15	30	45	60	5	15	30	45	60	5	15	30	45	60	5	15	30	45	60	m	
	°	5	15	30	45	60	5	15	30	45	60	5	15	30	45	60	5	15	30	45	60	5	15	30	45	60	5	15	30	45	60	°	
	3.0																															3.0	
	3.5																															3.5	
	4.0	4.3					4.3					4.3					4.3					4.3					4.3					4.0	
	4.5	4.3					4.3	4.3				4.3	4.3				4.3	4.3				4.3	4.3				4.3	4.3				4.5	
	5.0	4.3					4.3	4.3				4.3	4.3				4.3	4.3				4.3	4.3				4.3	4.3				5.0	
	6.0	4.3	4.3				4.3	4.3	4.3			4.3	4.3	4.3			4.3	4.3	4.3			4.3	4.3	4.3			4.3	4.3	4.3			6.0	
	7.0	4.3	4.3				4.3	4.3	4.3			4.3	4.3	4.3			4.3	4.3	4.3			4.3	4.3	4.3			4.3	4.3	4.3			7.0	
	8.0	4.3	4.3				4.3	4.3	4.3			4.3	4.3	4.3			4.3	4.3	4.3			4.3	4.3	4.3			4.3	4.3	4.3			8.0	
	9.0	4.3	4.3	4.3			4.3	4.3	4.3	4.3		4.3	4.3	4.3	4.3		4.3	4.3	4.3	4.3		4.3	4.3	4.3	4.3		4.3	4.3	4.3	4.3		9.0	
	10.0	4.3	4.3	4.3			4.3	4.3	4.3	4.3		4.3	4.3	4.3	4.3		4.3	4.3	4.3	4.3		4.3	4.3	4.3	4.3		4.3	4.3	4.3	4.3		10.0	
	11.0	4.3	4.3	4.1			4.3	4.3	4.2			4.3	4.3	4.2			4.3	4.3	4.1			4.3	4.3</										

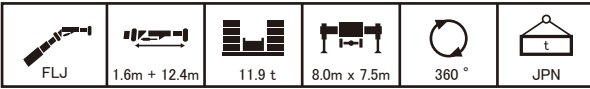

m		52.3					52.3					56.0					60.0					m	
°		5	15	30	45	60	5	15	30	45	60	5	15	30	45	60	5	15	30	45	60	°	
3.0																							3.0
3.5																							3.5
4.0																							4.0
4.5																							4.5
5.0																							5.0
6.0																							6.0
7.0																							7.0
8.0																							8.0
9.0																							9.0
10.0																							10.0
11.0	2.7																						11.0
12.0	2.7																						12.0
14.0	2.7	2.7																					14.0
16.0	2.7	2.7	2.7																				16.0
18.0	2.7	2.7	2.7																				18.0
20.0	2.7	2.7	2.7	2.7																			20.0
22.0	2.7	2.7	2.7	2.7	2.6																		22.0
24.0	2.7	2.7	2.7	2.7	2.5	2.6																	24.0
26.0	2.7	2.7	2.7	2.7	2.5	2.6																	26.0
28.0	2.7	2.7	2.7	2.7	2.5	2.6																	28.0
30.0	2.3	2.7	2.7	2.7	2.5	2.6																	30.0
32.0	1.7	2.0	2.4	2.5																			32.0
34.0	1.2	1.5	1.8	2.1																			34.0
36.0	2.8	1.0	1.3	1.5																			36.0
38.0																							38.0
40.0																							40.0
42.0																							42.0
44.0																							44.0
46.0																							46.0
48.0																							48.0
50.0																							50.0
52.0																							52.0
54.0																							54.0
56.0																							56.0
58.0																							58.0
60.0																							60.0
64.0																							64.0
1	46	46	46	46	46	92	92	92	92	92	92	92	92	92	92	100	100	100	100	100			1
2	92	92	92	92	92	92	92	92	92	92	92	92	92	92	92	100	100	100	100	100			2
3	92	92	92	92	92	92	92	92	92	92	92	92	92	92	92	100	100	100	100	100			3
4	92	92	92	92	92	92	92	92	92	92	92	92	92	92	92	100	100	100	100	100			4
5	92	92	92	92	92	92	92	92	92	92	92	92	92	92	92	100	100	100	100	100			5
6	92	92	92	92	92	46	46	46	46	46	92	92	92	92	92	100	100	100	100	100			6
ID	28	28	28	28	28	39	39	39	39	39	29	29	29	29	29	19	19	19	19	19			ID
[DEG]	61~84.7	60~84.7	63~84.7	64~84.7	79~84.7	63~84.7	62~84.7	65~84.7	63~84.7	79~84.7	65~84.7	65~84.7	67~84.7	66~84.7	79~84.7	69~84.7	69~84.7	69~84.7	70~84.7	79~84.7			[DEG]
1	8.7t	8.7t	8.7t	8.7t	8.7t	8.7t	8.7t	8.7t	8.7t	8.7t	8.7t	8.7t	8.7t	8.7t	8.7t	8.7t	8.7t	8.7t	8.7t	8.7t			1

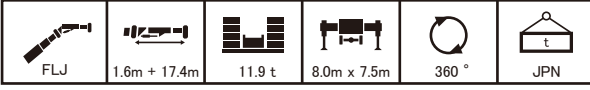

m		11.4					15.1					15.1					18.8					m	
°		5	15	30	45	60	5	15	30	45	60	5	15	30	45	60	5	15	30	45	60	°	
3.0																							3.0
3.5																							3.5
4.0																							4.0
4.5	3.3																						4.5
5.0	3.3																						5.0
6.0	3.3																						6.0
7.0	3.3																						7.0
8.0	3.3	3.3																					8.0
9.0	3.3	3.3																					9.0
10.0	3.3	3.2																					10.0
11.0	3.3	3.0																					11.0
12.0	3.2	2.9	2.5																				12.0
14.0	2.6	2.6	2.3																				14.0
16.0	2.6	2.4	2.1	1.8																			16.0
18.0	2.4	2.2	1.9	1.7																			18.0
20.0	2.2	2.0	1.8	1.6																			20.0
22.0	2.0	1.9	1.7																				22.0
24.0	1.8	1.7																					24.0
26.0	1.7	1.6																					26.0
28.0																							28.0
30.0																							30.0
32.0																							32.0
34.0																							34.0
36.0																							36.0
38.0																							38.0
40.0																							40.0
42.0																							42.0
44.0																							44.0
46.0																							46.0
48.0																							48.0
50.0																							50.0
52.0																							52.0
54.0																							54.0
56.0																							56.0
58.0																							58.0
60.0																							60.0
64.0																							64.0
1	0	0	0	0	0	0	0	0	0	0	0	0	0	0	0	46	46	46	46	46			1
2	0	0	0	0	0	0	0	0	0	0	0	0	0	0	0	0	0	0	0	0			2
3	0	0	0	0	0	0	0	0	0	0	0	0	0	0	0	0	0	0	0	0			3
4	0	0	0	0	0	46	46	46	46	46	0	0	0	0	0	0	0	0	0	0			4
5	0	0	0	0	0	0	0	0	0	0	0	0	0	0	0	0	0	0	0	0			5
6	0	0	0	0	0	0	0	0	0	0	0	0	0	0	0	0	0	0	0	0			6
ID	1	1	1	1	1	76	76	76	76	76	105	105	105	105	105	131	131	131	131	131			ID
[DEG]	0~84.7	0~84.7	0~84.7	0~84.7		23~84.7	36~84.7	47~84.7	63~84.7		23~84.7	36~84.7	47~84.7	63~84.7		23~84.7	36~84.7	47~84.7	63~84.7			[DEG]	
1	8.7t	8.7t	8.7t	8.7t		8.7t	8.7t																

フルオートラフィングジブ

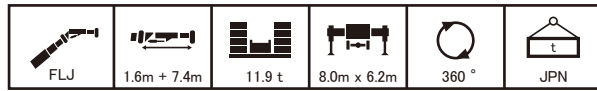

m		11.4	11.4	11.4	11.4	11.4	15.1	15.1	15.1	15.1	15.1	15.1	15.1	15.1	15.1	15.1	15.1	15.1	15.1	15.1	15.1	15.1	15.1	15.1	15.1	15.1	18.8	18.8	18.8	18.8	18.8	m	
°		5	15	30	45	60	5	15	30	45	60	5	15	30	45	60	5	15	30	45	60	5	15	30	45	60	5	15	30	45	60	°	
3.0	7.3						7.3					7.3					7.3						7.3				7.3					3.0	
3.5	7.3						7.3					7.3					7.3						7.3				7.3					3.5	
4.0	7.3	7.3					7.3	7.3				7.3	7.3				7.3	7.3					7.3	7.3			7.3					4.0	
4.5	7.3	7.3	7.3				7.3	7.3	7.3			7.3	7.3	7.3			7.3	7.3	7.3				7.3	7.3	7.3		7.3					4.5	
5.0	7.3	7.3	7.3	7.3			7.3	7.3	7.3	7.3		7.3	7.3	7.3	7.3		7.3	7.3	7.3	7.3			7.3	7.3	7.3	7.3	7.3					5.0	
6.0	7.3	7.3	7.3	7.3			7.3	7.3	7.3	7.3	7.3	7.3	7.3	7.3	7.3	7.3	7.3	7.3	7.3	7.3	7.3			7.3	7.3	7.3	7.3	7.3				6.0	
7.0	7.3	7.3	7.3	6.5	5.0		7.3	7.3	7.3	6.7		7.3	7.3	7.3	6.7		7.3	7.3	7.3	6.7			7.3	7.3	7.3	6.7						7.0	
8.0	7.3	7.3	7.3	6.3	4.9		7.3	7.3	7.3	6.5	5.0	7.3	7.3	7.3	6.5	5.0	7.3	7.3	7.3	6.5	5.0		7.3	7.3	7.3	6.5	5.0	7.3	7.3	7.3	6.6	5.0	8.0
9.0	7.3	7.3	7.2	6.0			7.3	7.3	7.3	6.3	4.9	7.3	7.3	7.3	6.3	4.9	7.3	7.3	7.3	6.3	4.9		7.3	7.3	7.3	6.3	4.9	7.3	7.3	7.3	6.4	4.9	9.0
10.0	7.3	7.3	6.9	5.9			7.3	7.3	7.3	6.1		7.3	7.3	7.3	6.1		7.3	7.3	7.3	6.1			7.3	7.3	7.3	6.1		7.3	7.3	7.3	6.3	4.9	10.0
11.0	7.3	7.3	6.6	5.7			7.3	7.3	7.0	5.9		7.3	7.3	7.0	5.9		7.3	7.3	7.0	5.9			7.3	7.3	7.0	5.9		7.3	7.3	7.3	6.1		11.0
12.0	7.3	7.0	6.3				7.3	7.3	6.8	5.8		7.3	7.3	6.8	5.8		7.3	7.3	6.8	5.8			7.3	7.3	6.8	5.8		7.3	7.3	7.2	6.0		12.0
14.0	6.4	6.2	5.9				7.3	7.1	6.3			7.3	7.1	6.3			7.3	7.1	6.3				7.3	7.1	6.3		7.3	7.1	6.7	5.7		14.0	
16.0	5.7	5.7					6.8	6.4	5.9			6.8	6.4	5.9			6.8	6.4	5.9				7.3	7.1	6.3		7.3	7.1	6.3			16.0	
18.0							6.0	5.9				6.0	5.9				6.0	5.9					7.0	6.6	6.0		7.0	6.6	6.0			18.0	
20.0							5.5					5.5					5.4	5.9					6.3	6.1			6.3	6.1				20.0	
22.0																								5.1	5.2			5.1	5.2				22.0
24.0																																	24.0
26.0																																	26.0
28.0																																	28.0
30.0																																	30.0
32.0																																	32.0
34.0																																	34.0
36.0																																	36.0
38.0																																	38.0
40.0																																	40.0
42.0																																	42.0
44.0																																	44.0
46.0																																	46.0
48.0																																	48.0
50.0																																	50.0
52.0																																	52.0
54.0																																	54.0
56.0																																	56.0
58.0																																	58.0
60.0																																	60.0
64.0																																	64.0
1	0	0	0	0	0	0	0	0	0	0	0	0	0	0	0	0	0	0	0	0	0	0	0	0	0	0	0	0	0	0	0	1	
2	0	0	0	0	0	0	0	0	0	0	0	0	0	0	0	0	0	0	0	0	0	0	0	0	0	0	0	0	0	0	0	2	
3	0	0	0	0	0	0	0	0	0	0	0	46	46	46	46	46	46	46	46	46	46	46	46	46	46	46	46	46	46	46	46	3	
4	0	0	0	0	0	0	46	46	46	46	46	0	0	0	0	0	0	0	0	0	0	0	0	0	0	0	0	0	0	0	0	4	
5	0	0	0	0	0	0	0	0	0	0	0	0	0	0	0	0	0	0	0	0	0	0	0	0	0	0	0	0	0	0	0	5	
6	0	0	0	0	0	0	0	0	0	0	0	0	0	0	0	0	0	0	0	0	0	0	0	0	0	0	0	0	0	0	0	6	
ID	1	1	1	1	1	1	76	76	76	76	76	105	105	105	105	105	131	131	131	131	131	131	131	131	131	131	131	131	131	131	ID		
[DEG]	0~84.7	0~84.7	0~84.7	0~84.7	0~84.7	24~84.7	37~84.7	48~84.7	64~84.7	75~84.7	24~84.7	37~84.7	48~84.7	64~84.7	75~84.7	24~84.7	37~84.7	48~84.7	64~84.7	75~84.7	24~84.7	37~84.7	48~84.7	64~84.7	75~84.7	21~84.7	33~84.7	50~84.7	63~84.7	75~84.7	[DEG]		
	1	1	1	1	1	1	1	1	1	1	1	1	1	1	1	1	1	1	1	1	1	1	1	1	1	1	1	1	1	1	1		
	8.7t	8.7t	8.7t	8.7t	8.7t	8.7t	8.7t	8.7t	8.7t	8.7t	8.7t	8.7t	8.7t	8.7t	8.7t	8.7t	8.7t	8.7t	8.7t	8.7t	8.7t	8.7t	8.7t	8.7t	8.7t	8.7t	8.7t	8.7t	8.7t	8.7t	8.7t		

m		18.8	18.8	18.8	18.8	18.8	18.8	18.8	18.8	18.8	18.8	18.8	18.8	18.8	18.8	18.8	18.8	18.8	18.8	18.8	18.8	18.8	18.8	18.8	18.8	18.8	18.8	18.8	18.8	18.8	18.8	m	
°		5	15	30	45	60	5	15	30	45	60	5	15	30	45	60	5	15	30	45	60	5	15	30	45	60	5	15	30	45	60	°	
3.0	7.3						7.3					7.3					7.3						7.3				7.3					3.0	
3.5	7.3						7.3					7.3					7.3						7.3				7.3					3.5	
4.0	7.3						7.3	7.3				7.3	7.3				7.3	7.3					7.3	7.3			7.3					4.0	
4.5	7.3						7.3	7.3	7.3			7.3	7.3	7.3			7.3	7.3	7.3				7.3	7.3	7.3		7.3					4.5	
5.0	7.3	7.3					7.3	7.3	7.3	7.3		7.3	7.3	7.3	7.3		7.3	7.3	7.3	7.3			7.3	7.3	7.3	7.3	7.3					5.0	
6.0	7.3	7.3	7.3				7.3	7.3	7.3	7.3	7.3	7.3	7.3	7.3	7.3	7.3	7.3	7.3	7.3	7.3	7.3			7.3	7.3	7.3	7.3	7.3				6.0	
7.0	7.3	7.3	7.3				7.3	7.3	7.3	6.9		7.3	7.3	7.3	6.9		7.3	7.3	7.3	6.9			7.3	7.3	7.3	6.9		7.3	7.3	7.3	6.7	5.0	7.0
8.0	7.3	7.3	7.3	6.6	5.0		7.3	7.3	7.3	6.6	5.0	7.3	7.3	7.3	6.6	5.0	7.3	7.3	7.3	6.6	5.0		7.3	7.3	7.3	6.6	5.0	7.3	7.3	7.3	6.7	5.0	8.0
9.0	7.3	7.3	7.3	6.4	4.9		7.3	7.3	7.3	6.4	4.9	7.3	7.3	7.3	6.4	4.9	7.3	7.3	7.3	6.4	4.9		7.3	7.3	7.3	6.4	4.9	7.3	7.3	7.3	6.5	4.9	9.0
10.0	7.3	7.3	7.3	6.3	4.9		7.3	7.3	7.3	6.3	4																						

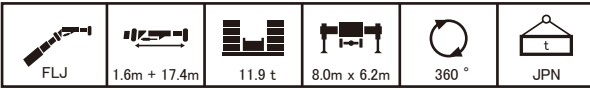



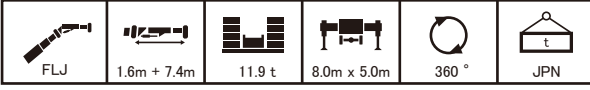





m		52.3					52.3					56.0					60.0					m	
°		5	15	30	45	60	5	15	30	45	60	5	15	30	45	60	5	15	30	45	60	°	
3.0																							3.0
3.5																							3.5
4.0																							4.0
4.5																							4.5
5.0																							5.0
6.0																							6.0
7.0																							7.0
8.0																							8.0
9.0																							9.0
10.0																							10.0
11.0																							11.0
12.0																							12.0
14.0	1.8																						14.0
16.0	1.8	1.8																					16.0
18.0	1.8	1.8																					18.0
20.0	1.8	1.8	1.8																				20.0
22.0	1.8	1.8	1.8																				22.0
24.0	1.8	1.8	1.8	1.6																			24.0
26.0	1.8	1.8	1.8	1.6	1.5																		26.0
28.0	1.8	1.8	1.7	1.6	1.4	2.0																	28.0
30.0	1.8	1.8	1.7	1.5	1.4	2.0	2.0	1.7	1.6	1.4													30.0
32.0	1.8	1.8	1.6	1.5	1.4	2.0	1.7	1.5	1.4	1.4													32.0
34.0	1.8	1.8	1.6	1.5	1.4	2.0	1.7	1.5	1.4	1.4													34.0
36.0	1.8	1.8	1.5	1.4	1.4	2.0	1.7	1.5	1.4	1.4													36.0
38.0	1.8	1.8	1.5	1.4	1.4	2.0	1.7	1.5	1.4	1.4													38.0
40.0																							40.0
42.0																							42.0
44.0																							44.0
46.0																							46.0
48.0																							48.0
50.0																							50.0
52.0																							52.0
54.0																							54.0
56.0																							56.0
58.0																							58.0
60.0																							60.0
64.0																							64.0
1	46	46	46	46	46	92	92	92	92	92	92	92	92	92	92	100	100	100	100	100			1
2	92	92	92	92	92	92	92	92	92	92	92	92	92	92	92	100	100	100	100	100			2
3	92	92	92	92	92	92	92	92	92	92	92	92	92	92	92	100	100	100	100	100			3
4	92	92	92	92	92	92	92	92	92	92	92	92	92	92	92	100	100	100	100	100			4
5	92	92	92	92	92	92	92	92	92	92	92	92	92	92	92	100	100	100	100	100			5
6	92	92	92	92	92	46	46	46	46	46	92	92	92	92	92	100	100	100	100	100			6
ID	28	28	28	28	28	39	39	39	39	39	29	29	29	29	29	19	19	19	19	19			ID
[DEG]	68~84.7	69~84.7	68~84.7	67~84.7	78~84.7	70~84.7	70~84.7	71~84.7	71~84.7	78~84.7	71~84.7	72~84.7	73~84.7	73~84.7	79~84.7	73~84.7	74~84.7	75~84.7	76~84.7	78~84.7			[DEG]
	1	1	1	1	1	1	1	1	1	1	1	1	1	1	1	1	1	1	1	1			
	8.7t	8.7t	8.7t	8.7t	8.7t	8.7t	8.7t	8.7t	8.7t	8.7t	8.7t	8.7t	8.7t	8.7t	8.7t	8.7t	8.7t	8.7t	8.7t	8.7t			



m		11.4					15.1					15.1					18.8					m	
°		5	15	30	45	60	5	15	30	45	60	5	15	30	45	60	5	15	30	45	60	°	
3.0	7.3																						3.0
3.5	7.3																						3.5
4.0	7.3	7.3																					4.0
4.5	7.3	7.3																					4.5
5.0	7.3	7.3	7.3																				5.0
6.0	7.3	7.3	7.3																				6.0
7.0	7.3	7.3	7.3	6.5																			7.0
8.0	7.3	7.3	7.3	6.3	4.9																		8.0
9.0	7.3	7.3	7.2	6.0	4.9																		9.0
10.0	7.3	7.3	6.9	5.9	4.9																		10.0
11.0	7.3	7.3	6.6	5.7	4.9																		11.0
12.0	7.3	7.0	6.3	5.3	4.9																		12.0
14.0	8.4	6.9	5.9	4.9	4.9																		14.0
16.0	5.7	5.7																					16.0
18.0																							18.0
20.0																							20.0
22.0																							22.0
24.0																							24.0
26.0																							26.0
28.0																							28.0
30.0																							30.0
32.0																							32.0
34.0																							34.0
36.0																							36.0
38.0																							38.0
40.0																							40.0
42.0																							42.0
44.0																							44.0
46.0																							46.0
48.0																							48.0
50.0																							50.0
52.0																							52.0
54.0																							54.0
56.0																							56.0
58.0																							58.0
60.0																							60.0
64.0																							64.0
1	0	0	0	0	0	0	0	0	0	0	0	0	0	0	0	0	0	0	0	0	0	0	1
2	0	0	0	0	0	0	0	0	0	0	0	0	0	0	0	0	0	0	0	0	0	0	2
3	0	0	0	0	0	0	0	0	0	0	0	0	0	0	0	0	0	0	0	0	0	0	3
4	0	0	0	0	0	46	46	46	46	46	0	0	0	0	0	0	0	0	0	0	0	0	4
5	0	0	0	0	0	0	0	0	0	0	0	0	0	0	0	0	0	0	0	0	0	0	5
6	0	0	0	0	0	0	0	0	0	0	0	0	0	0	0	0	0	0	0	0	0	0	6
ID	1	1	1	1	1	76	76	76	76	76	105	105	105	105	105	131	131	131					

フルオートラフィングジブ

 FLJ	 1.6m x 17.4m	 11.9 t	 8.0m x 5.0m	 360°	 JPN
---------------------------------------------------------------------------------------	------------------------------------------------------------------------------------------------	------------------------------------------------------------------------------------------	-----------------------------------------------------------------------------------------------	----------------------------------------------------------------------------------------	---------------------------------------------------------------------------------------

		41.2					44.9					48.6																
		41.2	41.2	41.2	41.2	41.2	44.9	44.9	44.9	44.9	44.9	44.9	44.9	44.9	44.9	44.9	48.6	48.6	48.6	48.6	48.6	48.6	48.6	48.6	48.6	48.6		
		5	15	30	45	60	5	15	30	45	60	5	15	30	45	60	5	15	30	45	60	5	15	30	45	60		
	m	3.0																										
	°	5	15	30	45	60	5	15	30	45	60	5	15	30	45	60	5	15	30	45	60	5	15	30	45	60		
		3.0																										
		3.5																										
		4.0																										
		4.5																										
		5.0																										
		6.0																										
		7.0																										
		8.0																										
		9.0																										
		10.0																										
		11.0	2.7																									
		12.0	2.7																									
		14.0	2.7	2.7																								
		16.0	2.7	2.7																								
		18.0	2.7	2.6	2.1																							
		20.0	2.7	2.5	2.1	1.8																						
		22.0	2.6	2.4	2.0	1.8	1.5																					
		24.0		2.3	1.9	1.7	1.5																					
	26.0			1.8	1.7	1.5																						
	28.0				1.6	1.5																						
	30.0					1.5																						
	32.0																											
	34.0																											
	36.0																											
	38.0																											
	40.0																											
	42.0																											
	44.0																											
	46.0																											
	48.0																											
	50.0																											
	52.0																											
	54.0																											
	56.0																											
	58.0																											
	60.0																											
	64.0																											
	1	92	92	92	92	92	0	0	0	0	0	92	92	92	92	92	46	46	46	46	46	92	92	92	92	92	1	
	2	92	92	92	92	92	46	46	46	46	46	92	92	92	92	92	92	92	92	92	92	92	92	92	92	92	2	
	3	92	92	92	92	92	92	92	92	92	92	92	92	92	92	92	92	92	92	92	92	92	92	92	92	92	3	
	4	92	92	92	92	92	92	92	92	92	92	92	92	92	92	92	92	92	92	92	92	92	92	92	92	92	4	
	5	0	0	0	0	0	92	92	92	92	92	46	46	46	46	46	92	92	92	92	92	92	92	92	92	92	5	
	6	0	0	0	0	0	92	92	92	92	92	0	0	0	0	0	46	46	46	46	46	0	0	0	0	0	6	
	ID	83	83	83	83	83	26	26	26	26	26	65	65	65	65	65	38	38	38	38	38	49	49	49	49	49	ID	
	[DEG]	70~84.7	71~84.7	70~84.7	70~84.7	70~84.7	64~84.7	65~84.7	66~84.7	65~84.7	78~84.7	72~84.7	73~84.7	72~84.7	72~84.7	78~84.7	71~84.7	72~84.7	72~84.7	71~84.7	79~84.7	73~84.7	74~84.7	75~84.7	76~84.7	79~84.7	[DEG]	
		1	1	1	1	1	1	1	1	1	1	1	1	1	1	1	1	1	1	1	1	1	1	1	1	1		
		8.7t	8.7t	8.7t	8.7t	8.7t	8.7t	8.7t	8.7t	8.7t	8.7t	8.7t	8.7t	8.7t	8.7t	8.7t	8.7t	8.7t	8.7t	8.7t	8.7t	8.7t	8.7t	8.7t	8.7t	8.7t		

		52.3					56.0					60.0						
		52.3	52.3	52.3	52.3	52.3	56.0	56.0	56.0	56.0	56.0	60.0	60.0	60.0	60.0	60.0		
		5	15	30	45	60	5	15	30	45	60	5	15	30	45	60		
	m	3.0																
	°	5	15	30	45	60	5	15	30	45	60	5	15	30	45	60		
		3.0																
		3.5																
		4.0																
		4.5																
		5.0																
		6.0																
		7.0																
		8.0																
		9.0																
		10.0																
		11.0																
		12.0																
		14.0	1.8															
		16.0	1.8	1.8														
		18.0	1.8	1.8														
		20.0	1.8	1.8	1.8													
		22.0	1.8	1.8	1.8													
		24.0	1.8	1.8	1.8	1.6												
	26.0	1.8	1.8	1.8	1.6	1.5												
	28.0				1.6	1.4												
	30.0					1.4												
	32.0																	
	34.0																	
	36.0																	
	38.0																	
	40.0																	
	42.0																	
	44.0																	
	46.0																	
	48.0																	
	50.0																	
	52.0																	
	54.0																	
	56.0																	

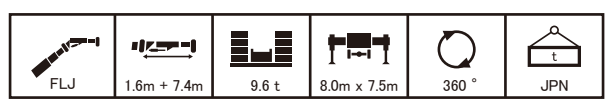

		11.4					15.1					15.1					15.1					18.8					m						
		5	15	30	45	60	5	15	30	45	60	5	15	30	45	60	5	15	30	45	60	5	15	30	45	60	5	15	30	45	60	°	
3.0	7.3						7.3					7.3					7.3					7.3					7.3					3.0	
3.5	7.3						7.3					7.3					7.3					7.3					7.3					3.5	
4.0	7.3	7.3					7.3	7.3				7.3	7.3				7.3	7.3				7.3	7.3			7.3					4.0		
4.5	7.3	7.3	7.3				7.3	7.3	7.3			7.3	7.3	7.3			7.3	7.3	7.3			7.3	7.3	7.3		7.3					4.5		
5.0	7.3	7.3	7.3	7.3			7.3	7.3	7.3	7.3			7.3	7.3	7.3			7.3	7.3	7.3			7.3	7.3	7.3	7.3					5.0		
6.0	7.3	7.3	7.3	7.3			7.3	7.3	7.3	7.3	7.3			7.3	7.3	7.3			7.3	7.3	7.3			7.3	7.3	7.3	7.3				6.0		
7.0	7.3	7.3	7.3	6.5	5.0		7.3	7.3	7.3	6.7			7.3	7.3	7.3	6.7			7.3	7.3	7.3	6.7			7.3	7.3	7.3	6.7			7.0		
8.0	7.3	7.3	7.3	6.3	4.9		7.3	7.3	7.3	6.5	5.0			7.3	7.3	7.3	6.5	5.0			7.3	7.3	7.3	6.5	5.0			7.3	7.3	7.3	6.5	8.0	
9.0	7.3	7.3	7.2	6.0			7.3	7.3	7.3	6.3	4.9			7.3	7.3	7.3	6.3	4.9			7.3	7.3	7.3	6.3	4.9			7.3	7.3	7.3	6.3	9.0	
10.0	7.3	7.3	6.9	5.9			7.3	7.3	7.3	6.1				7.3	7.3	7.3	6.1				7.3	7.3	7.3	6.1				7.3	7.3	7.3	6.1	10.0	
11.0	7.3	7.3	6.6	5.7			7.3	7.3	7.0	5.9				7.3	7.3	7.0	5.9				7.3	7.3	7.0	5.9				7.3	7.3	7.3	6.1	11.0	
12.0	7.3	7.0	6.3				7.3	7.3	6.8	5.8				7.3	7.3	6.8	5.8				7.3	7.3	6.8	5.8				7.3	7.3	7.2	6.0	12.0	
14.0	6.4	6.2	5.9				7.3	7.1	6.3					7.3	7.1	6.3					7.3	7.1	6.3					7.3	7.3	6.7	5.7	14.0	
16.0	5.7	5.7					6.8	6.4	5.9					6.8	6.4	5.9					6.8	6.4	5.9					7.3	7.1	6.3		16.0	
18.0							6.0	5.9						6.0	5.9						6.0	5.9						7.0	6.6	6.0		18.0	
20.0							5.5							5.5							5.5							6.3	6.1			20.0	
22.0																												5.8	5.7			22.0	
24.0																												5.1				24.0	
26.0																																26.0	
28.0																																28.0	
30.0																																30.0	
32.0																																32.0	
34.0																																34.0	
36.0																																36.0	
38.0																																38.0	
40.0																																40.0	
42.0																																42.0	
44.0																																44.0	
46.0																																46.0	
48.0																																48.0	
50.0																																50.0	
52.0																																52.0	
54.0																																54.0	
56.0																																56.0	
58.0																																58.0	
60.0																																60.0	
64.0																																64.0	
		1	0	0	0	0	0	0	0	0	0	0	0	0	0	0	0	0	0	0	0	0	0	0	0	0	0	0	0	0	1		
		2	0	0	0	0	0	0	0	0	0	0	0	0	0	0	0	0	0	0	0	0	0	0	0	0	0	0	0	0	0	2	
		3	0	0	0	0	0	0	0	0	0	46	46	46	46	46	46	46	46	46	46	46	46	46	46	46	46	46	46	46	0	3	
		4	0	0	0	0	0	46	46	46	46	46	46	46	46	46	46	46	46	46	46	46	46	46	46	46	46	46	46	46	0	4	
		5	0	0	0	0	0	0	0	0	0	0	0	0	0	0	0	0	0	0	0	0	0	0	0	0	0	0	0	0	0	5	
		6	0	0	0	0	0	0	0	0	0	0	0	0	0	0	0	0	0	0	0	0	0	0	0	0	0	0	0	0	0	6	
		ID	1	1	1	1	1	76	76	76	76	76	105	105	105	105	105	105	131	131	131	131	131	131	131	131	131	131	131	131	ID		
		[DEG]	0~84.7	0~84.7	0~84.7	0~84.7	0~84.7	24~84.7	37~84.7	48~84.7	64~84.7	75~84.7	24~84.7	37~84.7	48~84.7	64~84.7	75~84.7	24~84.7	37~84.7	48~84.7	64~84.7	75~84.7	24~84.7	37~84.7	48~84.7	64~84.7	75~84.7	22~84.7	34~84.7	50~84.7	63~84.7	75~84.7	[DEG]
			1	1	1	1	1	1	1	1	1	1	1	1	1	1	1	1	1	1	1	1	1	1	1	1	1	1	1	1	1		
			8.7t	8.7t	8.7t	8.7t	8.7t	8.7t	8.7t	8.7t	8.7t	8.7t	8.7t	8.7t	8.7t	8.7t	8.7t	8.7t	8.7t	8.7t	8.7t	8.7t	8.7t	8.7t	8.7t	8.7t	8.7t	8.7t	8.7t	8.7t	8.7t		

		18.8					18.8					18.8					22.6					26.3					m					
		5	15	30	45	60	5	15	30	45	60	5	15	30	45	60	5	15	30	45	60	5	15	30	45	60	5	15	30	45	60	°
3.0	7.3						7.3					7.3					7.3					7.3					7.3					3.0
3.5	7.3						7.3					7.3					7.3					7.3					7.3					3.5
4.0	7.3						7.3	7.3				7.3	7.3				7.3	7.3				7.3	7.3			7.3					4.0	
4.5	7.3						7.3	7.3	7.3			7.3	7.3	7.3			7.3	7.3	7.3			7.3	7.3	7.3		7.3					4.5	
5.0	7.3	7.3					7.3	7.3	7.3	7.3			7.3	7.3	7.3			7.3	7.3	7.3			7.3	7.3	7.3	7.3					5.0	
6.0	7.3	7.3	7.3				7.3	7.3	7.3	7.3	7.3			7.3	7.3	7.3			7.3	7.3	7.3			7.3	7.3	7.3	7.3					6.0
7.0	7.3	7.3	7.3				7.3	7.3	7.3	6.9			7.3	7.3	7.3	6.9			7.3	7.3	7.3	6.9			7.3	7.3	7.3	6.9				7.0
8.0	7.3	7.3	7.3	6.6	5.0		7.3	7.3	7.3	6.6	5.0			7.3	7.3	7.3	6.6	5.0			7.3	7.3	7.3	6.6	5.0			7.3	7.3	7.3	6.6	8.0
9.0	7.3	7.3	7.3	6.4	4.9		7.3	7.3	7.3	6.4	4.9			7.3	7.3	7.3	6.4	4.9			7.3	7.3	7.3	6.4	4.9			7.3	7.3	7.3	6.4	9.0
10.0	7.3	7.3	7.3	6.3	4.9		7.3	7.3	7.3	6.3	4.9			7.3	7.3	7.3	6.3	4.9			7.3	7.3	7.3	6.3	4.9			7.3	7.3	7.3	6.3	10.0
11.0	7.3	7.3	7.3	6.1			7.3	7.3	7.3	6.1				7.3	7.3	7.3	6.1				7.3	7.3	7.3	6.1				7.3	7.3	7.3	6.1	11.0
12.0	7.3	7.3	7.2	6.0			7.3	7.3	7.2	6.0				7.3	7.3	7.2	6.0				7.3	7.3	7.2	6.0				7.3	7.3	7.3	6.3	12.0
14.0	7.3	7.3	6.7	5.7			7.3	7.3	6.7	5.7				7.3	7.3	6.7	5.7				7.3	7.3	6.7	5.7				7.3	7.3	7.3	6.3	14.0
16.0	7.3	7.1	6.3		</																											



		52.3					52.3					56.0					60.0						
m		52.3	52.3	52.3	52.3	52.3	52.3	52.3	52.3	52.3	52.3	56.0	56.0	56.0	56.0	56.0	60.0	60.0	60.0	60.0	60.0	m	
°		5	15	30	45	60	5	15	30	45	60	5	15	30	45	60	5	15	30	45	60	°	
3.0																						3.0	
3.5																						3.5	
4.0																						4.0	
4.5																						4.5	
5.0																						5.0	
6.0																						6.0	
7.0																						7.0	
8.0																						8.0	
9.0																						9.0	
10.0	3.9									4.4												10.0	
11.0	3.9									4.4					3.7							11.0	
12.0	3.9	3.9								4.4	4.4				3.7							12.0	
14.0	3.9	3.9	3.9							4.4	4.4	4.4			3.7	3.7	3.7					14.0	
16.0	3.9	3.9	3.9	3.9						4.4	4.4	4.4	4.4		3.7	3.7	3.7	3.7				16.0	
18.0	3.9	3.9	3.9	3.9	3.9					4.4	4.4	4.4	4.4	4.4	3.7	3.7	3.7	3.7	3.7			18.0	
20.0	3.9	3.9	3.9	3.9	3.9	3.9				4.4	4.4	4.4	4.4	4.4	3.7	3.7	3.7	3.7	3.7	3.2	3.2	20.0	
22.0	3.9	3.9	3.9	3.9	3.9	3.9	3.9			3.9	4.3	4.4	4.4	4.4	3.7	3.7	3.7	3.7	3.7	3.2	3.2	22.0	
24.0	3.5	3.8	3.9	3.9	3.9	3.9	3.9	3.9		2.8	3.2	3.6	3.9	3.9	3.0	3.4	3.7	3.7	3.7	3.0	3.2	24.0	
26.0	2.6	2.8	3.2	3.4	3.4	3.4	3.4	3.4		1.9	2.2	2.6	2.8	2.8	2.1	2.4	2.8	3.0	3.0	2.0	2.3	26.0	
28.0	1.8	2.0	2.3	2.5	2.5	2.5	2.5	2.5		1.1	1.4	1.7	2.0	2.0	1.3	1.6	1.9	2.2	2.2	1.9	2.1	28.0	
30.0	1.1	1.4	1.6	1.8	1.8	1.8	1.8	1.8														30.0	
32.0				1.0																		32.0	
34.0																						34.0	
36.0																						36.0	
38.0																						38.0	
40.0																						40.0	
42.0																						42.0	
44.0																						44.0	
46.0																						46.0	
48.0																						48.0	
50.0																						50.0	
52.0																						52.0	
54.0																						54.0	
56.0																						56.0	
58.0																						58.0	
60.0																						60.0	
64.0																						64.0	
1	46	46	46	46	46	92	92	92	92	92	92	92	92	92	100	100	100	100	100			1	
2	92	92	92	92	92	92	92	92	92	92	92	92	92	92	100	100	100	100	100			2	
3	92	92	92	92	92	92	92	92	92	92	92	92	92	92	100	100	100	100	100			3	
4	92	92	92	92	92	92	92	92	92	92	92	92	92	92	100	100	100	100	100			4	
5	92	92	92	92	92	92	92	92	92	92	92	92	92	92	100	100	100	100	100			5	
6	92	92	92	92	92	92	92	92	92	92	92	92	92	92	100	100	100	100	100			6	
ID	28	28	28	28	28	39	39	39	39	39	39	39	39	39	19	19	19	19	19			ID	
[DEG]	61~84.7	63~84.7	61~84.7	65~84.7	78~84.7	63~84.7	65~84.7	66~84.7	65~84.7	78~84.7	66~84.7	67~84.7	66~84.7	67~84.7	79~84.7	70~84.7	71~84.7	70~84.7	71~84.7	79~84.7		[DEG]	
	1	1	1	1	1	1	1	1	1	1	1	1	1	1	1	1	1	1	1				
	8.7t	8.7t	8.7t	8.7t	8.7t	8.7t	8.7t	8.7t	8.7t	8.7t	8.7t	8.7t	8.7t	8.7t	8.7t	8.7t	8.7t	8.7t	8.7t				

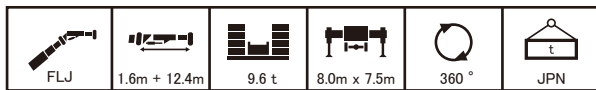

		11.4					15.1					15.1					18.8						
m		11.4	11.4	11.4	11.4	11.4	15.1	15.1	15.1	15.1	15.1	15.1	15.1	15.1	15.1	15.1	18.8	18.8	18.8	18.8	18.8	m	
°		5	15	30	45	60	5	15	30	45	60	5	15	30	45	60	5	15	30	45	60	°	
3.0	4.3																					3.0	
3.5	4.3																					3.5	
4.0	4.3																					4.0	
4.5	4.3																					4.5	
5.0	4.3																					5.0	
6.0	4.3	4.3																				6.0	
7.0	4.3	4.3																				7.0	
8.0	4.3	4.3																				8.0	
9.0	4.3	4.3	4.3																			9.0	
10.0	4.3	4.3	4.1																			10.0	
11.0	4.3	4.3	3.9	3.2																		11.0	
12.0	4.3	4.3	3.7	3.1																		12.0	
14.0	4.3	4.0	3.3	2.9																		14.0	
16.0	3.8	3.5	3.0	2.7																		16.0	
18.0	3.4	3.2	2.8	2.7																		18.0	
20.0	3.0	2.9																				20.0	
22.0	2.7																					22.0	
24.0																						24.0	
26.0																						26.0	
28.0																						28.0	
30.0																						30.0	
32.0																						32.0	
34.0																						34.0	
36.0																						36.0	
38.0																						38.0	
40.0																						40.0	
42.0																						42.0	
44.0																						44.0	
46.0																						46.0	
48.0																						48.0	
50.0																						50.0	
52.0																						52.0	
54.0																						54.0	
56.0																						56.0	
58.0																						58.0	
60.0																						60.0	
64.0																						64.0	
1	0	0	0	0	0	0	0	0	0	0	0	0	0	0	0	0	0	0	0	0	0	1	
2	0	0	0	0	0	0	0	0	0	0	0	0	0	0	0	46	46	46	46	46		2	
3	0	0	0	0	0	0	0	0	0	0	0	0	0	0	0	46	46	46	46	46		3	
4	0	0	0	0	0	0	46	46	46	46	0	0	0	0	0	0	0	0	0	0		4	
5	0	0	0	0	0	0	0	0	0	0	0	0	0	0	0	0	0	0	0	0		5	
6	0	0	0	0	0																		



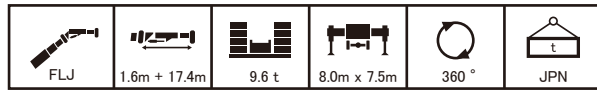



フルオートラフィングジブ



















		11.4					15.1					15.1					15.1					18.8											
m		5	15	30	45	60	5	15	30	45	60	5	15	30	45	60	5	15	30	45	60	5	15	30	45	60	5	15	30	45	60	m	
	°	5	15	30	45	60	5	15	30	45	60	5	15	30	45	60	5	15	30	45	60	5	15	30	45	60	5	15	30	45	60	°	
	3.0																															3.0	
	3.5																															3.5	
	4.0																															4.0	
	4.5	3.3																														4.5	
	5.0	3.3					3.1					3.3					3.3					3.3					2.7					5.0	
	6.0	3.3					3.1					3.3					3.3					3.3					2.7					6.0	
	7.0	3.3					3.1					3.3					3.3					3.3					2.7					7.0	
	8.0	3.3	3.3				3.1					3.3					3.3					3.3					2.7					8.0	
	9.0	3.3	3.3				3.1	3.1				3.3	3.3				3.3	3.3				3.3	3.3				2.7	2.7				9.0	
	10.0	3.3	3.2				3.1	3.1				3.3	3.3				3.3	3.3				3.3	3.3				2.7	2.7				10.0	
	11.0	3.3	3.0				3.1	3.1				3.3	3.1				3.3	3.1				3.3	3.1				2.7	2.7				11.0	
	12.0	3.2	2.9				3.1	2.9				3.3	2.9				3.3	3.0				3.3	3.0				2.7	2.7				12.0	
	14.0	2.9	2.6	2.3			3.1	2.7	2.3			3.1	2.7	2.3			3.1	2.7	2.3			3.1	2.7	2.3			2.7	2.7	2.3			14.0	
	16.0	2.6	2.4	2.1	1.8		2.8	2.5	2.2	1.9		2.8	2.5	2.2	1.9		2.8	2.5	2.2	1.9		2.8	2.5	2.2	1.9		2.7	2.5	2.2			16.0	
	18.0	2.4	2.2	1.9	1.7		2.6	2.3	2.0	1.8		2.6	2.3	2.0	1.8		2.6	2.3	2.0	1.8		2.6	2.3	2.0	1.8		2.7	2.4	2.0	1.8		18.0	
	20.0	2.2	2.0	1.8	1.6		2.4	2.1	1.9	1.7		2.4	2.1	1.9	1.7		2.4	2.1	1.9	1.7		2.4	2.1	1.9	1.7		2.5	2.2	1.9	1.7		20.0	
	22.0	2.0	1.9	1.7			2.2	2.0	1.8	1.6		2.2	2.0	1.8	1.6		2.2	2.0	1.8	1.6		2.2	2.0	1.8	1.6		2.3	2.1	1.8	1.6		22.0	
	24.0	1.8	1.7				2.1	1.9	1.7			2.1	1.9	1.7			2.1	1.9	1.7			2.1	1.9	1.7			2.2	2.0	1.8	1.6		24.0	
	26.0	1.7	1.6				1.9	1.8	1.6			1.9	1.8	1.6			1.9	1.8	1.6			1.9	1.8	1.6			2.0	1.9	1.7			26.0	
28.0						1.8	1.6				1.8	1.6				1.8	1.6				1.8	1.6				1.9	1.7	1.6			28.0		
30.0						1.6					1.6					1.6					1.6					1.9	1.7				30.0		
32.0																										1.7	1.6				32.0		
34.0																										1.6					34.0		
36.0																															36.0		
38.0																															38.0		
40.0																															40.0		
42.0																															42.0		
44.0																															44.0		
46.0																															46.0		
48.0																															48.0		
50.0																															50.0		
52.0																															52.0		
54.0																															54.0		
56.0																															56.0		
58.0																															58.0		
60.0																															60.0		
64.0																															64.0		
	1	0	0	0	0		0	0	0	0		0	0	0	0		0	0	0	0		0	0	0	0		0	0	0	0		1	
	2	0	0	0	0		0	0	0	0		0	0	0	0		46	46	46	46		0	0	0	0		0	0	0	0		2	
	3	0	0	0	0		0	0	0	0		0	0	0	0		0	0	0	0		0	0	0	0		0	0	0	0		3	
	4	0	0	0	0		46	46	46	46		0	0	0	0		0	0	0	0		0	0	0	0		0	0	0	0		4	
	5	0	0	0	0		0	0	0	0		0	0	0	0		0	0	0	0		46	46	46	46		46	46	46	46		5	
	6	0	0	0	0		0	0	0	0		0	0	0	0		0	0	0	0		0	0	0	0		46	46	46	46		6	
	ID	1	1	1	1		76	76	76	76		105	105	105	105		131	131	131	131		30	30	30	30		ID						
	[DEG]	0~84.7	0~84.7	0~84.7	0~84.7		23~84.7	36~84.7	47~84.7	63~84.7		23~84.7	36~84.7	47~84.7	63~84.7		23~84.7	36~84.7	47~84.7	63~84.7		21~84.7	33~84.7	49~84.7	63~84.7		[DEG]						
	1	1	1	1		1	1	1	1		1	1	1	1		1	1	1	1		1	1	1	1									
	8.7t	8.7t	8.7t	8.7t		8.7t	8.7t	8.7t	8.7t		8.7t	8.7t	8.7t	8.7t		8.7t	8.7t	8.7t	8.7t		8.7t	8.7t	8.7t	8.7t									





		18.8					18.8					18.8					22.6					22.6					26.3						
m		5	15	30	45	60	5	15	30	45	60	5	15	30	45	60	5	15	30	45	60	5	15	30	45	60	5	15	30	45	60	m	
	°	5	15	30	45	60	5	15	30	45	60	5	15	30	45	60	5	15	30	45	60	5	15	30	45	60	5	15	30	45	60	°	
	3.0																															3.0	
	3.5																															3.5	
	4.0																															4.0	
	4.5																															4.5	
	5.0																															5.0	
	6.0	2.9					3.2					3.3					2.5					2.5					3.3					6.0	
	7.0	2.9					3.2					3.3					2.5					2.5					3.3					7.0	
	8.0	2.9					3.2					3.3					2.5					2.5					3.3					8.0	
	9.0	2.9	2.9				3.2	3.2				3.3	3.3				2.5	2.5				2.5	2.5				3.3	3.3				9.0	
	10.0	2.9	2.9				3.2	3.2				3.3	3.3				2.5	2.5				2.5	2.5				3.3	3.3				10.0	
	11.0	2.9	2.9				3.2	3.2				3.3	3.2				2.5	2.5				2.5	2.5				3.3	3.3				11.0	
	12.0	2.9	2.9				3.2	3.0				3.3	3.0				2.5	2.5				2.5	2.5				3.3	3.2				12.0	
	14.0	2.9	2.8	2.3			3.2	2.8	2.3			3.2	2.8	2.3			2.5	2.5	2.3			2.5	2.5	2.3			3.3	2.9	2.4			14.0	
	16.0	2.9	2.5	2.2	1.9		2.9	2.6	2.																								







フルオートラフィングジブ

 FLJ	 1.6m x 17.4m	 9.6 t	 8.0m x 7.5m	 360°	 JPN
---------------------------------------------------------------------------------------	------------------------------------------------------------------------------------------------	-----------------------------------------------------------------------------------------	-----------------------------------------------------------------------------------------------	----------------------------------------------------------------------------------------	---------------------------------------------------------------------------------------

m		52.3					52.3					56.0					60.0					m	
°		5	15	30	45	60	5	15	30	45	60	5	15	30	45	60	5	15	30	45	60	°	
3.0																							3.0
3.5																							3.5
4.0																							4.0
4.5																							4.5
5.0																							5.0
6.0																							6.0
7.0																							7.0
8.0																							8.0
9.0																							9.0
10.0																							10.0
11.0																							11.0
12.0																							12.0
14.0		1.8																					14.0
16.0		1.8	1.8																				16.0
18.0		1.8	1.8																				18.0
20.0		1.8	1.8	1.8																			20.0
22.0		1.8	1.8	1.8																			22.0
24.0		1.8	1.8	1.8	1.6																		24.0
26.0		1.8	1.8	1.8	1.6																		26.0
28.0		1.8	1.8	1.7	1.6	1.5																	28.0
30.0		1.8	1.8	1.7	1.5	1.4																	30.0
32.0		1.7	1.8	1.6	1.5	1.4																	32.0
34.0		1.2	1.6	1.6	1.5	1.4																	34.0
36.0			1.1	1.6	1.5	1.4																	36.0
38.0				1.2	1.4	1.4																	38.0
40.0					1.0	1.0																	40.0
42.0																							42.0
44.0																							44.0
46.0																							46.0
48.0																							48.0
50.0																							50.0
52.0																							52.0
54.0																							54.0
56.0																							56.0
58.0																							58.0
60.0																							60.0
64.0																							64.0
	1	46	46	46	46	46	92	92	92	92	92	92	92	92	92	100	100	100	100	100			1
	2	92	92	92	92	92	92	92	92	92	92	92	92	92	92	100	100	100	100	100			2
	3	92	92	92	92	92	92	92	92	92	92	92	92	92	92	100	100	100	100	100			3
	4	92	92	92	92	92	92	92	92	92	92	92	92	92	92	100	100	100	100	100			4
	5	92	92	92	92	92	92	92	92	92	92	92	92	92	92	100	100	100	100	100			5
	6	92	92	92	92	92	46	46	46	46	46	92	92	92	92	100	100	100	100	100			6
	ID	28	28	28	28	28	39	39	39	39	39	29	29	29	29	19	19	19	19	19			ID
	[DEG]	64~84.7	64~84.7	65~84.7	65~84.7	78~84.7	66~84.7	66~84.7	67~84.7	67~84.7	78~84.7	68~84.7	68~84.7	69~84.7	69~84.7	71~84.7	71~84.7	72~84.7	72~84.7	78~84.7			[DEG]
		1	1	1	1	1	1	1	1	1	1	1	1	1	1	1	1	1	1	1			
		8.7t	8.7t	8.7t	8.7t	8.7t	8.7t	8.7t	8.7t	8.7t	8.7t	8.7t	8.7t	8.7t	8.7t	8.7t	8.7t	8.7t	8.7t	8.7t			

 FLJ	 1.6m x 7.4m	 9.6 t	 8.0m x 6.2m	 360°	 JPN
-----------------------------------------------------------------------------------------	-------------------------------------------------------------------------------------------------	-------------------------------------------------------------------------------------------	-------------------------------------------------------------------------------------------------	------------------------------------------------------------------------------------------	-----------------------------------------------------------------------------------------

m		11.4					15.1					15.1					18.8					m	
°		5	15	30	45	60	5	15	30	45	60	5	15	30	45	60	5	15	30	45	60	°	
3.0		7.3																					3.0
3.5		7.3																					3.5
4.0		7.3	7.3																				4.0
4.5		7.3	7.3																				4.5
5.0		7.3	7.3	7.3																			5.0
6.0		7.3	7.3	7.3																			6.0
7.0		7.3	7.3	7.3	6.5																		7.0
8.0		7.3	7.3	7.3	6.3	4.9																	8.0
9.0		7.3	7.3	7.2	6.0	4.9																	9.0
10.0		7.3	7.3	6.9	5.9	4.9																	10.0
11.0		7.3	7.3	6.6	5.7	4.9																	11.0
12.0		7.3	7.0	6.3	5.8	4.9																	12.0
14.0		6.4	6.2	5.8	5.8	4.9																	14.0
16.0		5.7	5.7																				16.0
18.0																							18.0
20.0																							20.0
22.0																							22.0
24.0																							24.0
26.0																							26.0
28.0																							28.0
30.0																							30.0
32.0																							32.0
34.0																							34.0
36.0																							36.0
38.0																							38.0
40.0																							40.0
42.0																							42.0
44.0																							44.0
46.0																							46.0
48.0																							48.0
50.0																							50.0
52.0																							52.0
54.0																							54.0
56.0																							56.0
58.0																							58.0
60.0																							60.0
64.0																							64.0
	1	0	0	0	0	0	0	0	0	0	0	0	0	0	0	0	0	0	0	0	0	0	1
	2	0	0	0	0	0	0	0	0	0	0	0	0	0	0	0	0	0	0	0	0	0	2
	3	0	0	0	0	0	0	0	0	0	0	0	0	0	0	0	0	0	0	0	0	0	3
	4	0																					

					
FLJ	1.6m x 7.4m	9.6 t	8.0m x 6.2m	360°	JPN

		18.8										22.6					26.3										
m		18.8	18.8	18.8	18.8	18.8	18.8	18.8	18.8	18.8	18.8	18.8	18.8	18.8	18.8	22.6	22.6	22.6	22.6	22.6	26.3	26.3	26.3	26.3	26.3	m	
°		5	15	30	45	60	5	15	30	45	60	5	15	30	45	60	5	15	30	45	60	5	15	30	45	60	°
3.0	7.3					7.3					7.3														3.0		
3.5	7.3					7.3					7.3														3.5		
4.0	7.3					7.3	7.3				7.3	7.3													4.0		
4.5	7.3					7.3	7.3				7.3	7.3													4.5		
5.0	7.3	7.3				7.3	7.3				7.3	7.3													5.0		
6.0	7.3	7.3	7.3			7.3	7.3	7.3			7.3	7.3	7.3												6.0		
7.0	7.3	7.3	7.3	6.9		7.3	7.3	7.3	6.9		7.3	7.3	7.3	6.9											7.0		
8.0	7.3	7.3	7.3	6.6	5.0	7.3	7.3	7.3	6.6	5.0	7.3	7.3	7.3	6.6	5.0										8.0		
9.0	7.3	7.3	7.3	6.4	4.9	7.3	7.3	7.3	6.4	4.9	7.3	7.3	7.3	6.4	4.9	7.3	7.3	7.3	6.6	5.0					9.0		
10.0	7.3	7.3	7.3	6.3	4.9	7.3	7.3	7.3	6.3	4.9	7.3	7.3	7.3	6.3	4.9	7.3	7.3	7.3	6.4	4.9	7.3	7.3	7.3	6.5	4.9	10.0	
11.0	7.3	7.3	7.3	6.1		7.3	7.3	7.3	6.1		7.3	7.3	7.3	6.1												11.0	
12.0	7.3	7.3	7.2	6.0		7.3	7.3	7.2	6.0		7.3	7.3	7.2	6.0												12.0	
14.0	7.3	7.3	6.7	5.7		7.3	7.3	6.7	5.7		7.3	7.3	6.7	5.7												14.0	
16.0	7.3	7.1	6.3			7.3	7.1	6.3			7.3	7.1	6.3													16.0	
18.0	6.6	6.6	6.0			6.2	6.5	6.0			5.8	6.0	6.0													18.0	
20.0	5.5	5.4				4.9	5.1				4.5	4.7														20.0	
22.0	4.2	4.3				3.9	4.0				3.5	3.6														22.0	
24.0	3.4					3.0					2.6															24.0	
26.0																										26.0	
28.0																										28.0	
30.0																										30.0	
32.0																										32.0	
34.0																										34.0	
36.0																										36.0	
38.0																										38.0	
40.0																										40.0	
42.0																										42.0	
44.0																										44.0	
46.0																										46.0	
48.0																										48.0	
50.0																										50.0	
52.0																										52.0	
54.0																										54.0	
56.0																										56.0	
58.0																										58.0	
60.0																										60.0	
64.0																										64.0	
1	0	0	0	0	0	0	0	0	0	0	0	0	0	0	0	0	0	0	0	0	0	92	92	92	92	1	
2	0	0	0	0	0	0	0	0	0	0	0	0	0	0	0	0	0	0	0	0	0	92	92	92	92	2	
3	0	0	0	0	0	46	46	46	46	46	46	46	46	46	46	0	0	0	0	0	0	0	0	0	3		
4	46	46	46	46	46	46	46	46	46	46	0	0	0	0	0	0	0	0	0	0	0	0	0	0	4		
5	46	46	46	46	46	0	0	0	0	0	0	0	0	0	0	46	46	46	46	46	0	0	0	0	5		
6	0	0	0	0	0	0	0	0	0	0	0	0	0	0	0	92	92	92	92	92	0	0	0	0	6		
ID	58	58	58	58	58	88	88	88	88	88	113	113	113	113	113	20	20	20	20	20	134	134	134	134	ID		
[DEG]	21~84.7	33~84.7	50~84.7	63~84.7	75~84.7	21~84.7	33~84.7	50~84.7	63~84.7	75~84.7	20~84.7	33~84.7	50~84.7	63~84.7	75~84.7	29~84.7	30~84.7	46~84.7	63~84.7	76~84.7	44~84.7	45~84.7	47~84.7	63~84.7	76~84.7	[DEG]	
	1	1	1	1	1	1	1	1	1	1	1	1	1	1	1	1	1	1	1	1	1	1	1	1	1		
	8.7t	8.7t	8.7t	8.7t	8.7t	8.7t	8.7t	8.7t	8.7t	8.7t	8.7t	8.7t	8.7t	8.7t	8.7t	8.7t	8.7t	8.7t	8.7t	8.7t	8.7t	8.7t	8.7t	8.7t	8.7t		

		30.0										33.7					37.4											
m		30.0	30.0	30.0	30.0	30.0	30.0	30.0	30.0	30.0	30.0	33.7	33.7	33.7	33.7	33.7	37.4	37.4	37.4	37.4	37.4	37.4	37.4	37.4	37.4	37.4	37.4	m
°		5	15	30	45	60	5	15	30	45	60	5	15	30	45	60	5	15	30	45	60	5	15	30	45	60	°	
3.0																											3.0	
3.5																											3.5	
4.0																											4.0	
4.5																											4.5	
5.0	7.3																										5.0	
6.0	7.3	7.3																									6.0	
7.0	7.3	7.3																									7.0	
8.0	7.3	7.3	7.3																								8.0	
9.0	7.3	7.3	7.3																								9.0	
10.0	7.3	7.3	7.3	6.6	5.0																						10.0	
11.0	7.3	7.3	7.3	6.5	4.9																						11.0	
12.0	7.3	7.3	7.1	6.4	4.9																						12.0	
14.0	6.8	6.8	6.3	6.1																							14.0	
16.0	6.0	5.8	5.6	5.5																							16.0	
18.0	5.3	5.2	5.1	5.0																							18.0	
20.0	4.8	4.7	4.6	4.5																							20.0	
22.0	4.3	4.3	4.2																								22.0	
24.0	3.7	3.6	3.5																								24.0	
26.0	3.0	3.2	3.3																								26.0	
28.0	2.4	2.5																									28.0	
30.0	1.9	2.0																									30.0	
32.0	1.5	1.6																									32.0	
34.0	1.1																										34.0	
36.0																											36.0	
38.0																											38.0	
40.0																											40.0	
42.0																											42.0	
44.0																											44.0	
46.0				</																								

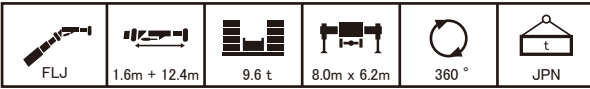

		11.4					15.1					15.1					15.1					18.8											
m		5	15	30	45	60	5	15	30	45	60	5	15	30	45	60	5	15	30	45	60	5	15	30	45	60	5	15	30	45	60	m	
	°	5	15	30	45	60	5	15	30	45	60	5	15	30	45	60	5	15	30	45	60	5	15	30	45	60	5	15	30	45	60	°	
	3.0	4.3																														3.0	
	3.5	4.3																														3.5	
	4.0	4.3					4.3					4.3					4.3					4.3					4.3					4.0	
	4.5	4.3					4.3	4.3				4.3	4.3				4.3	4.3				4.3	4.3				4.3	4.3				4.5	
	5.0	4.3					4.3	4.3				4.3	4.3				4.3	4.3				4.3	4.3				4.3	4.3				5.0	
	6.0	4.3	4.3				4.3	4.3	4.3			4.3	4.3	4.3			4.3	4.3	4.3			4.3	4.3	4.3			4.3	4.3	4.3			6.0	
	7.0	4.3	4.3				4.3	4.3	4.3			4.3	4.3	4.3			4.3	4.3	4.3			4.3	4.3	4.3			4.3	4.3	4.3			7.0	
	8.0	4.3	4.3				4.3	4.3	4.3			4.3	4.3	4.3			4.3	4.3	4.3			4.3	4.3	4.3			4.3	4.3	4.3			8.0	
	9.0	4.3	4.3	4.3			4.3	4.3	4.3	4.3		4.3	4.3	4.3	4.3		4.3	4.3	4.3	4.3		4.3	4.3	4.3	4.3		4.3	4.3	4.3	4.3		9.0	
	10.0	4.3	4.3	4.1			4.3	4.3	4.3	4.3		4.3	4.3	4.3	4.3		4.3	4.3	4.3	4.3		4.3	4.3	4.3	4.3		4.3	4.3	4.3	4.3		10.0	
	11.0	4.3	4.3	3.9	3.2		4.3	4.3	4.1	3.3		4.3	4.3	4.1	3.3		4.3	4.3	4.1	3.3		4.3	4.3	4.1	3.3		4.3	4.3	4.1	3.3		11.0	
	12.0	4.3	4.3	3.7	3.1		4.3	4.3	3.9	3.2		4.3	4.3	3.9	3.2		4.3	4.3	3.9	3.2		4.3	4.3	3.9	3.2		4.3	4.3	3.9	3.2		12.0	
	14.0	4.3	4.0	3.3	2.9		4.3	4.3	3.5	3.0		4.3	4.3	3.5	3.0		4.3	4.3	3.5	3.0		4.3	4.3	3.5	3.0		4.3	4.3	3.5	3.1		14.0	
	16.0	3.8	3.5	3.0	2.7		4.3	3.9	3.3	2.8		4.3	3.9	3.3	2.8		4.3	3.9	3.3	2.8		4.3	4.1	3.4	2.9		4.3	4.1	3.4	2.9		16.0	
	18.0	3.4	3.2	2.8			3.9	3.6	3.0	2.7		3.9	3.6	3.0	2.7		3.9	3.6	3.0	2.7		4.0	3.8	3.2	2.8		4.0	3.8	3.2	2.8		18.0	
	20.0	3.0	2.9				3.5	3.3	2.9			3.5	3.3	2.9			3.5	3.3	2.9			3.6	3.4	2.9			3.6	3.4	2.9			20.0	
	22.0	2.7					3.2	3.0				3.2	3.0				3.2	3.0				3.3	3.2				3.3	3.2				22.0	
	24.0						2.9	2.8				2.9	2.8				2.9	2.8				3.0	2.9				3.0	2.9				24.0	
	26.0																					3.0	2.9				3.0	2.9				26.0	
28.0																					2.8					2.8					28.0		
30.0																															30.0		
32.0																															32.0		
34.0																															34.0		
36.0																															36.0		
38.0																															38.0		
40.0																															40.0		
42.0																															42.0		
44.0																															44.0		
46.0																															46.0		
48.0																															48.0		
50.0																															50.0		
52.0																															52.0		
54.0																															54.0		
56.0																															56.0		
58.0																															58.0		
60.0																															60.0		
64.0																															64.0		
	1	0	0	0	0		0	0	0	0		0	0	0	0		0	0	0	0		0	0	0	0		0	0	0	0		1	
	2	0	0	0	0		0	0	0	0		0	0	0	0		0	0	0	0		0	0	0	0		0	0	0	0		2	
	3	0	0	0	0		0	0	0	0		46	46	46	46		0	0	0	0		0	0	0	0		0	0	0	0		3	
	4	0	0	0	0		46	46	46	46		0	0	0	0		0	0	0	0		0	0	0	0		0	0	0	0		4	
	5	0	0	0	0		0	0	0	0		0	0	0	0		0	0	0	0		46	46	46	46		46	46	46	46		5	
	6	0	0	0	0		0	0	0	0		0	0	0	0		0	0	0	0		0	0	0	0		0	0	0	0		6	
	ID	1	1	1	1		76	76	76	76		105	105	105	105		131	131	131	131		30	30	30	30		30	30	30	30		ID	
	[DEG]	0~84.7	0~84.7	0~84.7	0~84.7		29~84.7	32~84.7	51~84.7	60~84.7		29~84.7	31~84.7	51~84.7	60~84.7		29~84.7	31~84.7	51~84.7	60~84.7		26~84.7	37~84.7	46~84.7	60~84.7		[DEG]						
		1	1	1	1		1	1	1	1		1	1	1	1		1	1	1	1		1	1	1	1								
		8.7t	8.7t	8.7t	8.7t		8.7t	8.7t	8.7t	8.7t		8.7t	8.7t	8.7t	8.7t		8.7t	8.7t	8.7t	8.7t		8.7t	8.7t	8.7t	8.7t								

		18.8					18.8					18.8					22.6					22.6					26.3						
m		5	15	30	45	60	5	15	30	45	60	5	15	30	45	60	5	15	30	45	60	5	15	30	45	60	5	15	30	45	60	m	
	°	5	15	30	45	60	5	15	30	45	60	5	15	30	45	60	5	15	30	45	60	5	15	30	45	60	5	15	30	45	60	°	
	3.0																															3.0	
	3.5																															3.5	
	4.0	4.3					4.3					4.3					4.3					4.3					4.3					4.0	
	4.5	4.3					4.3	4.3				4.3	4.3				4.3	4.3				4.3	4.3				4.3	4.3				4.5	
	5.0	4.3					4.3	4.3				4.3	4.3				4.3	4.3				4.3	4.3				4.3	4.3				5.0	
	6.0	4.3	4.3				4.3	4.3	4.3			4.3	4.3	4.3			4.3	4.3	4.3			4.3	4.3	4.3			4.3	4.3	4.3			6.0	
	7.0	4.3	4.3				4.3	4.3	4.3			4.3	4.3	4.3			4.3	4.3	4.3			4.3	4.3	4.3			4.3	4.3	4.3			7.0	
	8.0	4.3	4.3				4.3	4.3	4.3			4.3	4.3	4.3			4.3	4.3	4.3			4.3	4.3	4.3			4.3	4.3	4.3			8.0	
	9.0	4.3	4.3	4.3			4.3	4.3	4.3	4.3		4.3	4.3	4.3	4.3		4.3	4.3	4.3	4.3		4.3	4.3	4.3	4.3		4.3	4.3	4.3	4.3		9.0	
	10.0	4.3	4.3	4.3			4.3	4.3	4.3	4.3		4.3	4.3	4.3	4.3		4.3	4.3	4.3	4.3		4.3	4.3	4.3	4.3		4.3	4.3	4.3	4.3		10.0	
	11.0	4.3	4.3	4.1			4.3	4.3	4.2			4.3	4.3	4.2			4.3	4.3	4														

フルオートラフィングジブ

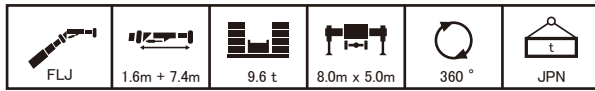

m		52.3					52.3					56.0					60.0					m	
°		5	15	30	45	60	5	15	30	45	60	5	15	30	45	60	5	15	30	45	60	°	
3.0																							3.0
3.5																							3.5
4.0																							4.0
4.5																							4.5
5.0																							5.0
6.0																							6.0
7.0																							7.0
8.0																							8.0
9.0																							9.0
10.0	3.9																						10.0
11.0	3.9																						11.0
12.0	3.9	3.9																					12.0
14.0	3.9	3.9	3.9																				14.0
16.0	3.9	3.9	3.9	3.9																			16.0
18.0	3.7	3.7	3.7	3.7	3.9																		18.0
20.0	2.6	2.9	3.3	3.6	3.9																		20.0
22.0			2.4	2.7																			22.0
24.0																							24.0
26.0																							26.0
28.0																							28.0
30.0																							30.0
32.0																							32.0
34.0																							34.0
36.0																							36.0
38.0																							38.0
40.0																							40.0
42.0																							42.0
44.0																							44.0
46.0																							46.0
48.0																							48.0
50.0																							50.0
52.0																							52.0
54.0																							54.0
56.0																							56.0
58.0																							58.0
60.0																							60.0
64.0																							64.0
1	46	46	46	46	46	92	92	92	92	92	92	92	92	92	92	100	100	100	100	100			1
2	92	92	92	92	92	92	92	92	92	92	92	92	92	92	92	100	100	100	100	100			2
3	92	92	92	92	92	92	92	92	92	92	92	92	92	92	92	100	100	100	100	100			3
4	92	92	92	92	92	92	92	92	92	92	92	92	92	92	92	100	100	100	100	100			4
5	92	92	92	92	92	92	92	92	92	92	92	92	92	92	92	100	100	100	100	100			5
6	92	92	92	92	92	46	46	46	46	46	92	92	92	92	92	100	100	100	100	100			6
ID	28	28	28	28	28	39	39	39	39	39	29	29	29	29	29	19	19	19	19	19			ID
[DEG]	72~84.7	73~84.7	72~84.7	73~84.7	78~84.7	76~84.7	75~84.7	76~84.7	75~84.7	78~84.7	77~84.7	76~84.7	76~84.7	77~84.7	79~84.7	78~84.7	79~84.7	79~84.7	80~84.7	79~84.7			[DEG]
1	8.7t	8.7t	8.7t	8.7t	8.7t	8.7t	8.7t	8.7t	8.7t	8.7t	8.7t	8.7t	8.7t	8.7t	8.7t	8.7t	8.7t	8.7t	8.7t	8.7t			1

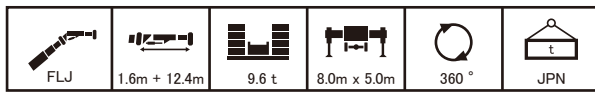

m		11.4					15.1					15.1					18.8					m	
°		5	15	30	45	60	5	15	30	45	60	5	15	30	45	60	5	15	30	45	60	°	
3.0	4.3																						3.0
3.5	4.3																						3.5
4.0	4.3																						4.0
4.5	4.3																						4.5
5.0	4.3																						5.0
6.0	4.3	4.3																					6.0
7.0	4.3	4.3																					7.0
8.0	4.3	4.3																					8.0
9.0	4.3	4.3	4.3																				9.0
10.0	4.3	4.3	4.1																				10.0
11.0	4.3	4.3	3.9	3.2																			11.0
12.0	4.3	4.3	3.7	3.1																			12.0
14.0	4.3	4.0	3.3	2.9																			14.0
16.0	3.8	3.5	3.0	2.7																			16.0
18.0	3.4	3.2	2.8																				18.0
20.0	3.0	2.9																					20.0
22.0	2.7																						22.0
24.0																							24.0
26.0																							26.0
28.0																							28.0
30.0																							30.0
32.0																							32.0
34.0																							34.0
36.0																							36.0
38.0																							38.0
40.0																							40.0
42.0																							42.0
44.0																							44.0
46.0																							46.0
48.0																							48.0
50.0																							50.0
52.0																							52.0
54.0																							54.0
56.0																							56.0
58.0																							58.0
60.0																							60.0
64.0																							64.0
1	0	0	0	0																			1
2	0	0	0	0																			2
3	0	0	0	0																			3
4	0	0	0	0																			4
5	0	0	0	0																			5
6	0	0	0	0																			6
ID	1	1	1	1																			ID
[DEG]	0~84.7	0~84.7	0~84.7	0~84.7																			[DEG]
1	8.7t	8.7t	8.7t	8.7t																			1

フルオートラフィングジブ

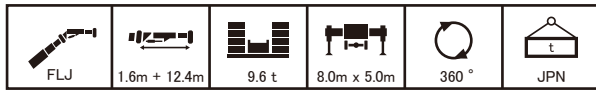

		41.2					44.9					44.9					48.6					48.6									
m		41.2	41.2	41.2	41.2	41.2	44.9	44.9	44.9	44.9	44.9	44.9	44.9	44.9	44.9	44.9	48.6	48.6	48.6	48.6	48.6	48.6	48.6	48.6	48.6	48.6	48.6	m			
°		5	15	30	45	60	5	15	30	45	60	5	15	30	45	60	5	15	30	45	60	5	15	30	45	60	°				
3.0																												3.0			
3.5																												3.5			
4.0																												4.0			
4.5																												4.5			
5.0																												5.0			
6.0																												6.0			
7.0																												7.0			
8.0	4.3																											8.0			
9.0	4.3														4.0													9.0			
10.0	4.3									3.0					4.0											3.6		10.0			
11.0	4.3	4.3								3.0					4.0	4.0										3.6		11.0			
12.0	4.3	4.3								3.0	3.0				4.0	4.0									3.2	3.2		12.0			
14.0	4.3	4.3	3.9							3.0	3.0				4.0	4.0									3.2	3.2		14.0			
16.0	4.3	4.3	3.7	3.2						3.0	3.0	3.0			4.0	4.0	3.7								3.2	3.2	3.2	16.0			
18.0	3.4	4.0	3.5	3.1	2.6					3.0	3.0	3.0	2.9		3.5	4.0	3.5	3.0	2.6						3.2	3.2	3.0	18.0			
20.0		2.9	3.4	3.0	2.6					3.0	3.0	3.0	2.9		3.0	3.4	2.9	2.6							3.2	3.2	2.9	20.0			
22.0			2.6	2.2						2.9	3.0	3.0	2.8		2.7	2.9	2.6								2.6	2.6	2.5	22.0			
24.0				2.2						2.2	2.5	2.5	2.7		2.4	2.4									2.4	2.4	2.5	24.0			
26.0					2.2					1.6	1.9	2.3	2.6												2.1			26.0			
28.0										1.4	1.7	2.0																28.0			
30.0												1.4																30.0			
32.0																												32.0			
34.0																												34.0			
36.0																												36.0			
38.0																												38.0			
40.0																												40.0			
42.0																												42.0			
44.0																												44.0			
46.0																												46.0			
48.0																												48.0			
50.0																												50.0			
52.0																												52.0			
54.0																												54.0			
56.0																												56.0			
58.0																												58.0			
60.0																												60.0			
64.0																												64.0			
1	92	92	92	92	92	0	0	0	0						92	92	92	92	92	92	46	46	46	46	46	92	92	92	92	92	1
2	92	92	92	92	92	46	46	46	46						92	92	92	92	92	92	92	92	92	92	92	92	92	92	92	92	2
3	92	92	92	92	92	92	92	92	92						92	92	92	92	92	92	92	92	92	92	92	92	92	92	92	92	3
4	92	92	92	92	92	92	92	92	92						92	92	92	92	92	92	92	92	92	92	92	92	92	92	92	92	4
5	0	0	0	0	0	92	92	92	92						46	46	46	46	46	46	92	92	92	92	92	92	92	92	92	5	
6	0	0	0	0	0	92	92	92	92						0	0	0	0	0	0	46	46	46	46	46	46	0	0	0	6	
ID	83	83	83	83	83	26	26	26	26						65	65	65	65	65	65	38	38	38	38	38	49	49	49	49	ID	
[DEG]	72~84.7	72~84.7	72~84.7	71~84.7	78~84.7	65~84.7	64~84.7	67~84.7	66~84.7						73~84.7	73~84.7	74~84.7	73~84.7	79~84.7	73~84.7	73~84.7	73~84.7	73~84.7	73~84.7	78~84.7	75~84.7	75~84.7	75~84.7	78~84.7	[DEG]	
	1	1	1	1	1	1	1	1	1						1	1	1	1	1	1	1	1	1	1	1	1	1	1			
	8.7t	8.7t	8.7t	8.7t	8.7t	8.7t	8.7t	8.7t	8.7t						8.7t	8.7t	8.7t	8.7t	8.7t	8.7t	8.7t	8.7t	8.7t	8.7t	8.7t	8.7t	8.7t	8.7t			

		52.3					52.3					56.0					60.0											
m		52.3	52.3	52.3	52.3	52.3	52.3	52.3	52.3	52.3	52.3	56.0	56.0	56.0	56.0	56.0	60.0	60.0	60.0	60.0	60.0	60.0	m					
°		5	15	30	45	60	5	15	30	45	60	5	15	30	45	60	5	15	30	45	60	°						
3.0																												3.0
3.5																												3.5
4.0																												4.0
4.5																												4.5
5.0																												5.0
6.0																												6.0
7.0																												7.0
8.0																												8.0
9.0																												9.0
10.0																												10.0
11.0																												11.0
12.0	2.7														2.6													12.0
14.0	2.7	2.7													2.6	2.6												14.0
16.0	2.7	2.7	2.7												2.6	2.6												16.0
18.0	2.7	2.7	2.7												2.6	2.6	2.6											18.0
20.0	2.7	2.7	2.7												2.6	2.6	2.6	2.6										20.0
22.0	2.7	2.7	2.7	2.7	2.6										2.6	2.6	2.6	2.6	2.5									22.0
24.0			2.5	2.2											2.6	2.6	2.6	2.5										24.0
26.0				2.2																								26.0
28.0																												28.0
30.0																												30.0
32.0																												32.0
34.0																												34.0
36.0																												36.0
38.0																												38.0
40.0																												40.0
42.0																												42.0
44.0																												

フルオートラフィングジブ

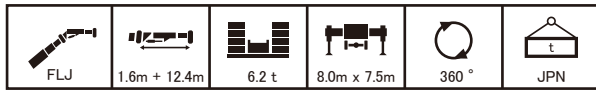

		11.4					15.1					15.1					15.1					18.8						
m		11.4	11.4	11.4	11.4	11.4	15.1	15.1	15.1	15.1	15.1	15.1	15.1	15.1	15.1	15.1	15.1	15.1	15.1	15.1	15.1	18.8	18.8	18.8	18.8	18.8	m	
°		5	15	30	45	60	5	15	30	45	60	5	15	30	45	60	5	15	30	45	60	5	15	30	45	60	°	
3.0	4.3																										3.0	
3.5	4.3																										3.5	
4.0	4.3																										4.0	
4.5	4.3																										4.5	
5.0	4.3																										5.0	
6.0	4.3	4.3																									6.0	
7.0	4.3	4.3																									7.0	
8.0	4.3	4.3																									8.0	
9.0	4.3	4.3	4.3																								9.0	
10.0	4.3	4.3	4.1																								10.0	
11.0	4.3	4.3	3.9	3.2																							11.0	
12.0	4.3	4.3	3.7	3.1																							12.0	
14.0	4.3	4.0	3.3	2.9																							14.0	
16.0	3.8	3.5	3.0	2.7																							16.0	
18.0	3.4	3.2	2.8																								18.0	
20.0	3.0	2.9																									20.0	
22.0	2.7																										22.0	
24.0																											24.0	
26.0																											26.0	
28.0																											28.0	
30.0																											30.0	
32.0																											32.0	
34.0																											34.0	
36.0																											36.0	
38.0																											38.0	
40.0																											40.0	
42.0																											42.0	
44.0																											44.0	
46.0																											46.0	
48.0																											48.0	
50.0																											50.0	
52.0																											52.0	
54.0																											54.0	
56.0																											56.0	
58.0																											58.0	
60.0																											60.0	
64.0																											64.0	
%		1	0	0	0	0	0	0	0	0	0	0	0	0	0	0	0	0	0	0	0	0	0	0	0	0	1	
%		2	0	0	0	0	0	0	0	0	0	0	0	0	0	0	0	0	0	0	0	0	0	0	0	0	2	
%		3	0	0	0	0	0	0	0	0	46	46	46	46	46	46	46	46	46	46	46	46	46	46	46	46	3	
%		4	0	0	0	0	0	0	0	0	46	46	46	46	46	46	46	46	46	46	46	46	46	46	46	46	4	
%		5	0	0	0	0	0	0	0	0	0	0	0	0	0	0	0	0	0	0	0	0	0	0	0	0	5	
%		6	0	0	0	0	0	0	0	0	0	0	0	0	0	0	0	0	0	0	0	0	0	0	0	0	6	
ID		1	1	1	1	1	76	76	76	76	105	105	105	105	105	105	105	105	105	105	131	131	131	131	131	131	ID	
[DEG]		0~84.7	0~84.7	0~84.7	0~84.7	29~84.7	32~84.7	51~84.7	60~84.7	29~84.7	31~84.7	51~84.7	60~84.7	29~84.7	31~84.7	51~84.7	60~84.7	29~84.7	31~84.7	51~84.7	60~84.7	26~84.7	37~84.7	46~84.7	60~84.7	[DEG]		
t		1	1	1	1	1	1	1	1	1	1	1	1	1	1	1	1	1	1	1	1	1	1	1	1	1		
t		8.7t	8.7t	8.7t	8.7t	8.7t	8.7t	8.7t	8.7t	8.7t	8.7t	8.7t	8.7t	8.7t	8.7t	8.7t	8.7t	8.7t	8.7t	8.7t	8.7t	8.7t	8.7t	8.7t	8.7t	8.7t		

		18.8					18.8					18.8					22.6					22.6					26.3						
m		18.8	18.8	18.8	18.8	18.8	18.8	18.8	18.8	18.8	18.8	18.8	18.8	18.8	18.8	18.8	22.6	22.6	22.6	22.6	22.6	26.3	26.3	26.3	26.3	26.3	m						
°		5	15	30	45	60	5	15	30	45	60	5	15	30	45	60	5	15	30	45	60	5	15	30	45	60	°						
3.0																											3.0						
3.5																											3.5						
4.0	4.3																										4.0						
4.5	4.3																										4.5						
5.0	4.3																										5.0						
6.0	4.3																										6.0						
7.0	4.3	4.3																									7.0						
8.0	4.3	4.3																									8.0						
9.0	4.3	4.3	4.3																								9.0						
10.0	4.3	4.3	4.3																								10.0						
11.0	4.3	4.3	4.1																								11.0						
12.0	4.3	4.3	4.0	3.3																							12.0						
14.0	4.3	4.3	3.7	3.1																							14.0						
16.0	4.3	4.1	3.5	2.9																							16.0						
18.0	4.3	3.8	3.2	2.8																							18.0						
20.0	4.0	3.6	3.0	2.7																							20.0						
22.0	3.6	3.3	2.9																								22.0						
24.0	3.3	3.1	2.8																								24.0						
26.0	3.0	2.9																									26.0						
28.0																											28.0						
30.0																											30.0						
32.0																											32.0						
34.0																											34.0						
36.0																											36.0						
38.0																											38.0						
40.0																											40.0						
42.0																											42.0						
44.0																											44.0						
46.0																											46.0						
48.0																											48.0						
50.0																											50.0						
52.0																											52.0						
54.0																																	

フルオートラフィングジブ

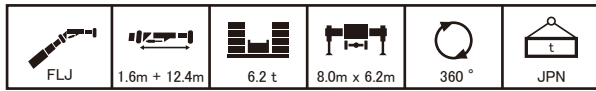

		18.8										22.6					26.3						
m		18.8	18.8	18.8	18.8	18.8	18.8	18.8	18.8	18.8	18.8	22.6	22.6	22.6	22.6	22.6	26.3	26.3	26.3	26.3	26.3	m	
°		5	15	30	45	60	5	15	30	45	60	5	15	30	45	60	5	15	30	45	60	°	
3.0																							3.0
3.5																							3.5
4.0	4.3										4.3												4.0
4.5	4.3										4.3												4.5
5.0	4.3										4.3												5.0
6.0	4.3										4.3												6.0
7.0	4.3	4.3									4.3	4.3											7.0
8.0	4.3	4.3									4.3	4.3											8.0
9.0	4.3	4.3									4.3	4.3											9.0
10.0	4.3	4.3	4.3								4.3	4.3	4.3										10.0
11.0	4.3	4.3	4.1								4.3	4.3	4.2										11.0
12.0	4.3	4.3	4.0	3.3							4.3	4.3	4.0	3.3									12.0
14.0	4.3	4.3	3.7	3.1							4.3	4.3	3.7	3.1									14.0
16.0	4.3	4.1	3.5	2.9							4.3	4.2	3.5	2.9									16.0
18.0	4.3	3.8	3.2	2.8							4.3	3.9	3.2	2.8									18.0
20.0	4.0	3.6	3.0	2.7							4.0	3.6	3.0	2.7									20.0
22.0	3.6	3.3	2.9								3.6	3.3	2.9										22.0
24.0	3.3	3.1	2.8								3.1	3.1	2.8										24.0
26.0	2.8	2.9									2.1	2.3											26.0
28.0	2.2										1.6												28.0
30.0																							30.0
32.0																							32.0
34.0																							34.0
36.0																							36.0
38.0																							38.0
40.0																							40.0
42.0																							42.0
44.0																							44.0
46.0																							46.0
48.0																							48.0
50.0																							50.0
52.0																							52.0
54.0																							54.0
56.0																							56.0
58.0																							58.0
60.0																							60.0
64.0																							64.0
1	0	0	0	0							0	0	0	0									1
2	0	0	0	0							46	46	46	46									2
3	0	0	0	0							46	46	46	46									3
4	46	46	46	46							0	0	0	0									4
5	46	46	46	46							0	0	0	0									5
6	0	0	0	0							92	92	92	92									6
ID	58	58	58	58							113	113	113	113									ID
[DEG]	26~84.7	37~84.7	46~84.7	60~84.7							25~84.7	36~84.7	46~84.7	60~84.7									[DEG]
1	1	1	1	1							1	1	1	1									1
8.7t	8.7t	8.7t	8.7t	8.7t							8.7t	8.7t	8.7t	8.7t									8.7t

		30.0										33.7					37.4						
m		30.0	30.0	30.0	30.0	30.0	30.0	30.0	30.0	30.0	30.0	33.7	33.7	33.7	33.7	33.7	37.4	37.4	37.4	37.4	37.4	m	
°		5	15	30	45	60	5	15	30	45	60	5	15	30	45	60	5	15	30	45	60	°	
3.0																							3.0
3.5																							3.5
4.0																							4.0
4.5																							4.5
5.0																							5.0
6.0	4.0																						6.0
7.0	4.0																						7.0
8.0	4.0																						8.0
9.0	4.0	4.0																					9.0
10.0	4.0	4.0																					10.0
11.0	4.0	4.0																					11.0
12.0	4.0	4.0	4.0																				12.0
14.0	4.0	4.0	3.7	3.2																			14.0
16.0	4.0	4.0	3.5	3.1																			16.0
18.0	4.0	4.0	3.4	3.0																			18.0
20.0	4.0	3.8	3.2	2.9																			20.0
22.0	4.0	3.6	3.1	2.8																			22.0
24.0	3.5	3.4	3.0																				24.0
26.0	2.9	3.1	2.9																				26.0
28.0	2.3	2.5	2.8																				28.0
30.0	1.9	2.0	2.2																				30.0
32.0	1.5	1.6	1.8																				32.0
34.0	1.1	1.2																					34.0
36.0		0.9																					36.0
38.0																							38.0
40.0																							40.0
42.0																							42.0
44.0																							44.0
46.0																							46.0
48.0																							48.0
50.0																							50.0
52.0																							52.0
54.0																							54.0
56.0																							56.0
58.0																							58.0
60.0																							60.0
64.0																							64.0
1	0	0	0	0							92	92	92	92									1
2	0	0	0	0							92	92	92	92									2
3	0	0	0	0							92	92	92	92									3
4	46	46	46	46							0	0	0	0									4
5	92	92	92	92							0	0	0	0									5
6	92	92	92	92							0	0	0	0									6
ID	22	22	22	22							116	116	116	116									ID
[DEG]	38~84.7	34~84.7	47~84.7	64~84.7							62~84.7	62~84.7	62~84.7	63~84.7	77~84.7								[DEG]
1	1	1	1	1							1	1	1	1	1								1
8.7t	8.7t	8.7t	8.7t</																				

フルオートラフィングジブ

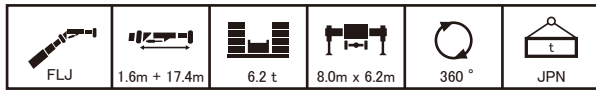

		11.4					15.1					15.1					15.1					18.8											
m		5	15	30	45	60	5	15	30	45	60	5	15	30	45	60	5	15	30	45	60	5	15	30	45	60	5	15	30	45	60	m	
	°	5	15	30	45	60	5	15	30	45	60	5	15	30	45	60	5	15	30	45	60	5	15	30	45	60	5	15	30	45	60	°	
	3.0																															3.0	
	3.5																															3.5	
	4.0																															4.0	
	4.5	3.3																														4.5	
	5.0	3.3					3.1					3.3					3.3					3.3					2.7					5.0	
	6.0	3.3					3.1					3.3					3.3					3.3					2.7					6.0	
	7.0	3.3					3.1					3.3					3.3					3.3					2.7					7.0	
	8.0	3.3	3.3				3.1					3.3					3.3					3.3					2.7					8.0	
	9.0	3.3	3.3				3.1	3.1				3.3	3.3				3.3	3.3				3.3	3.3				2.7	2.7				9.0	
	10.0	3.3	3.2				3.1	3.1				3.3	3.3				3.3	3.3				3.3	3.3				2.7	2.7				10.0	
	11.0	3.3	3.0				3.1	3.1				3.3	3.1				3.3	3.1				3.3	3.1				2.7	2.7				11.0	
	12.0	3.2	2.9				3.1	2.9				3.3	2.9				3.3	3.0				3.3	3.0				2.7	2.7				12.0	
	14.0	2.9	2.6	2.3			3.1	2.7	2.3			3.1	2.7	2.3			3.1	2.7	2.3			3.1	2.7	2.3			2.7	2.7	2.3			14.0	
	16.0	2.6	2.4	2.1	1.8		2.8	2.5	2.2	1.9		2.8	2.5	2.2	1.9		2.8	2.5	2.2	1.9		2.8	2.5	2.2	1.9		2.7	2.5	2.2			16.0	
	18.0	2.4	2.2	1.9	1.7		2.6	2.3	2.0	1.8		2.6	2.3	2.0	1.8		2.6	2.3	2.0	1.8		2.6	2.3	2.0	1.8		2.7	2.4	2.0	1.8		18.0	
	20.0	2.2	2.0	1.8	1.6		2.4	2.1	1.9	1.7		2.4	2.1	1.9	1.7		2.4	2.1	1.9	1.7		2.4	2.1	1.9	1.7		2.5	2.2	1.9	1.7		20.0	
	22.0	2.0	1.9	1.7	1.6		2.2	2.0	1.8	1.6		2.2	2.0	1.8	1.6		2.2	2.0	1.8	1.6		2.2	2.0	1.8	1.6		2.3	2.1	1.8	1.6		22.0	
	24.0	1.8	1.7	1.6	1.6		2.1	1.9	1.7	1.6		2.1	1.9	1.7	1.6		2.1	1.9	1.7	1.6		2.1	1.9	1.7	1.6		2.2	2.0	1.8	1.6		24.0	
	26.0	1.7	1.6	1.6	1.6		1.9	1.8	1.6	1.6		1.9	1.8	1.6	1.6		1.9	1.8	1.6	1.6		1.9	1.8	1.6	1.6		2.0	1.9	1.7	1.6		26.0	
28.0						1.8	1.6	1.6	1.6		1.8	1.6	1.6	1.6		1.8	1.6	1.6	1.6		1.8	1.6	1.6	1.6		1.9	1.7	1.6	1.6		28.0		
30.0						1.6	1.6	1.6	1.6		1.6	1.6	1.6	1.6		1.6	1.6	1.6	1.6		1.6	1.6	1.6	1.6		1.9	1.7	1.6	1.6		30.0		
32.0																										1.7	1.6	1.6	1.6		32.0		
34.0																										1.6	1.6	1.6	1.6		34.0		
36.0																															36.0		
38.0																															38.0		
40.0																															40.0		
42.0																															42.0		
44.0																															44.0		
46.0																															46.0		
48.0																															48.0		
50.0																															50.0		
52.0																															52.0		
54.0																															54.0		
56.0																															56.0		
58.0																															58.0		
60.0																															60.0		
64.0																															64.0		
	1	0	0	0	0		0	0	0	0		0	0	0	0		0	0	0	0		0	0	0	0		0	0	0	0		1	
	2	0	0	0	0		0	0	0	0		0	0	0	0		46	46	46	46		46	46	46	46		0	0	0	0		2	
	3	0	0	0	0		0	0	0	0		46	46	46	46		0	0	0	0		0	0	0	0		0	0	0	0		3	
	4	0	0	0	0		46	46	46	46		0	0	0	0		0	0	0	0		0	0	0	0		0	0	0	0		4	
	5	0	0	0	0		0	0	0	0		0	0	0	0		0	0	0	0		46	46	46	46		46	46	46	46		5	
	6	0	0	0	0		0	0	0	0		0	0	0	0		0	0	0	0		46	46	46	46		46	46	46	46		6	
	ID	1	1	1	1		76	76	76	76		105	105	105	105		131	131	131	131		30	30	30	30		ID						
	[DEG]	0~84.7	0~84.7	0~84.7	0~84.7		23~84.7	36~84.7	47~84.7	63~84.7		23~84.7	36~84.7	47~84.7	63~84.7		23~84.7	36~84.7	47~84.7	63~84.7		21~84.7	33~84.7	49~84.7	63~84.7		[DEG]						
	1	1	1	1		1	1	1	1		1	1	1	1		1	1	1	1		1	1	1	1		1	1	1	1				
	8.7t	8.7t	8.7t	8.7t		8.7t	8.7t	8.7t	8.7t		8.7t	8.7t	8.7t	8.7t		8.7t	8.7t	8.7t	8.7t		8.7t	8.7t	8.7t	8.7t		8.7t	8.7t	8.7t	8.7t				

		18.8					18.8					18.8					22.6					22.6					26.3						
m		5	15	30	45	60	5	15	30	45	60	5	15	30	45	60	5	15	30	45	60	5	15	30	45	60	5	15	30	45	60	m	
	°	5	15	30	45	60	5	15	30	45	60	5	15	30	45	60	5	15	30	45	60	5	15	30	45	60	5	15	30	45	60	°	
	3.0																															3.0	
	3.5																															3.5	
	4.0																															4.0	
	4.5																															4.5	
	5.0																															5.0	
	6.0	2.9					3.2					3.3					2.5					2.5					3.3					6.0	
	7.0	2.9					3.2					3.3					2.5					2.5					3.3					7.0	
	8.0	2.9					3.2					3.3					2.5					2.5					3.3					8.0	
	9.0	2.9	2.9				3.2	3.2				3.3	3.3				2.5	2.5				2.5	2.5				3.3	3.3				9.0	
	10.0	2.9	2.9				3.2	3.2				3.3	3.3				2.5	2.5				2.5	2.5				3.3	3.3				10.0	
	11.0	2.9	2.9				3.2	3.2				3.3	3.2				2.5	2.5				2.5	2.5				3.3	3.3				11.0	
	12.0	2.9	2.9				3.2	3.0				3.3	3.0				2.5	2.5				2.5	2.5				3.3	3.2				12.0	
	14.0	2.9	2.8	2.3			3.2																										

